MICROCOPY RESOLUTION TEST CHART

(ANSI and ISO TEST CHART No. 2)

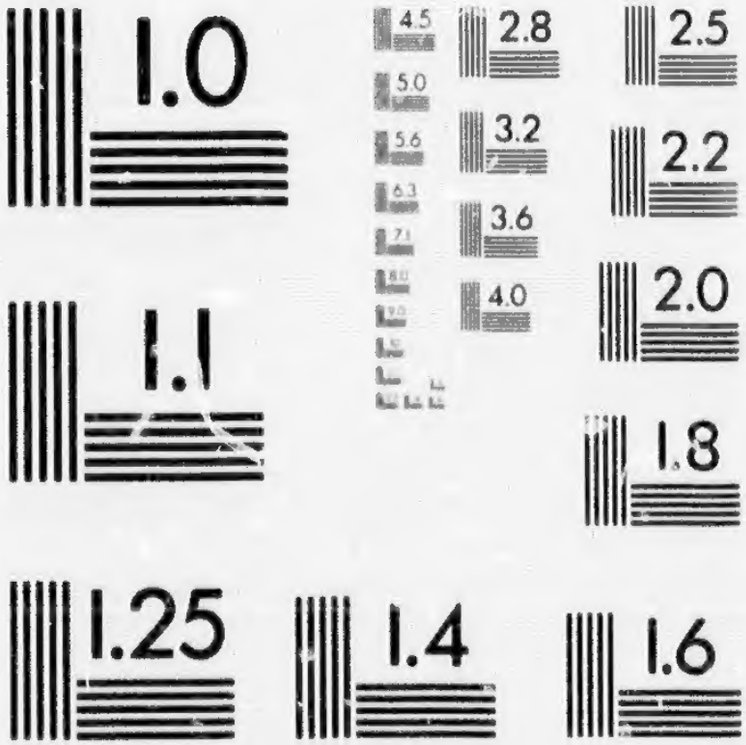

APPLIED IMAGE Inc

1653 East Main Street
Rochester, New York 14609 USA
(716) 482 - 0300 - Phone
(716) 288 - 5989 - Fax

G. T. R.
Literary and Scientific Institute.

CATALOGUE.

1889.

Z882 ★ G76
1889

No 26636

Library of McGill University

MONTREAL.

Received .....

CATALOGUE OF THE LIBRARY

BELONGING TO THE

GRAND TRUNK RAILWAY LITERARY

AND

SCIENTIFIC INSTITUTE

POINT ST. CHARLES,

WITH

RULES, TITLES & OBJECTS OF THE INSTITUTE.

FOUNDED 1857.

Incorporated.

1871.

MONTREAL:
"CANADIAN WORKMAN" PRINTING COMPANY LIMITED, 329 ST. JAMES STREET.
1889.

AN

me
tab
ber
vid

Lo

two
of t
ere
Co

the

his
Ins
fine
paic

elec

the
mor
tuti
rear

Rules, Titles and Objects.

This is to be called the Grand Trunk Railway Literary and Scientific Institute.

The object of this Institute is to supply its members with means of instruction, in Science, Literature and the Arts, by the establishment of a Reading Room and Library, for the use of its members, the delivery of Lectures, the institution of Classes, and the providing of Specimens and Drawings.

All discussions on Controversial Divinity, Party Politics, and Local Controversy, are strictly excluded.

Admission and Contribution of Members.

Any employee may become a member by the recommendation of two members, and the approval of the Committee, by the payment of ten cents per month, in advance, the recommendation to be delivered to the Secretary, shall produce it at the next meeting of the Committee, or Sub-Committee, who shall meet once a fortnight.

An annual subscription of one dollar paid in advance will entitle the member to the full benefits for one year.

Members' Cards are not transferable; and any member lending his card for the purpose of introducing a person not a member of the Institute to any of the meetings or privileges, shall upon proof, be fined 25 cents, and be excluded from all privileges till the fine be paid.

No member under the age of eighteen years can vote at any election or meeting, or nominate a member for office.

Any member being three months in arrears will be notified by the Librarian, that if such arrears are not cleared off within one month after such notice he shall cease to be a member of this Institution, and shall not be again admitted to membership till such arrears are paid.

26636

Honorary Members.

The following persons may be elected Honorary Members of the Institute, upon the recommendation of the Committee:—Annual Subscribers of Five Dollars, donors of Twenty-five Dollars, persons who have rendered valuable services to the Institution, and persons eminent in Science, Literature, or Art.

Constitution.

The affairs of the Institute shall be managed by a Committee composed of a President, Vice-President, and Secretary-Treasurer, to be elected annually at the Annual General Meeting in June.

Thirteen Members are to be elected to form the Managing Committee, six or seven of whom shall retire half-yearly by rotation, the three senior members of retiring committee shall not be elegible for re-election till six months after date of retirement; should there be no difference in the term of office of said members, lots shall be drawn at least fourteen clear days prior to General Meeting. This Committee to consist of members having the largest number of votes. Vacancies occurring in the Committee during the half-year to be filled by those members for whom the largest number of votes were recorded at the previous election.

That any member of the Managing Committee absenting himself for three successive meetings, unless he gives satisfactory reasons for so doing, shall be considered as having vacated his seat, and be dealt with accordingly.

The names of retiring members of the Committee willing to serve again, to be exhibited in the Reading Room seven days preceding the half-yearly General Meeting, such publication being considered as a nomination for their re-election. The names of all new candidates, with their proposers and seconders, must also be posted in the Reading Room seven days preceding the half-yearly General Meeting

That any member of the committee of management being directly or indirectly connected with any society, club, institute or association by which connection the said member may derive any financial or other benefit from proceeds or profits of any entertain-

ment given by the society, club, institute or association (in the building managed by the G. T. R. L. & S. I.) to which the member of the committee may be connected, shall have neither voice or vote while such questions are under discussion.

All elections to be by ballot; members to produce their tickets at election, if required; no member under the age of 21 years eligible to serve as a committee-man. Eligible members must have been six consecutive months connected with the Institute.

Two Auditors, not members of the Committee, to be appointed at each half-year general meeting, to examine the accounts previously to their being submitted to the General Meeting. The Auditors to have the right of a continuous audit.

The Committee will cause the accounts of the Institute to be made up by the Secretary each half-year, and lay them, with all books of accounts, bills and receipts, or other documents or vouchers relating thereto, before the auditors, and give them such information as they may require to enable them thoroughly to investigate the accounts.

The half-yearly general meeting will be held in the month of January, the day to be appointed by the Committee, seven days' notice being given.

At all General Meetings the chair to be taken by the President or one of the Vice-Presidents, or, in their absence, a Chairman shall be elected by the meeting.

At all meetings of Committee, five members will form a quorum; they shall have the power of making By-laws, but which must not infringe on the present Rules.

They shall divide themselves into as many Sub-Committees as may be necessary to facilitate the business of the Institute; these Sub-Committees shall report to, and be guided and directed in all their proceedings by, a majority of the General Committee. All acts of the Committee shall be submitted to the revisal and approval of a General Meeting.

Any member, who considers he has cause of complaint against the By-Laws or other transactions of the Committee, may appeal to a General Meeting.

Any member of this Institute may propose at the half-yearly General Meeting any resolution, provided he has given notice of his intention to the Secretary, who shall exhibit such notice in the Reading Room seven days before the General Meeting at which it is intended to be proposed.

The Committee to have power to make such charges for Classes and Lectures as circumstances from time to time may require; they shall have the power of purchasing, exchanging, and accepting gifts or loans of books, and establishing Regulations for the use of the Library, Reading Room, Lectures, and Classes; such regulations to be considered as Rules of the Institute.

No resolution involving any alteration in the Rules can be proposed at a General Meeting unless notice to that effect has been posted in the Reading Room one fortnight previous to such meeting, and the precise words of such Resolution specified in the notice.

Order of Business

at the Annual General Meeting shall be as follows:—

First—The Report shall be read, and its adoption proposed to the meeting.

Secondly—The Committee and Officers for the ensuing year shall be elected.

Thirdly—The Secretary-Treasurer, or any other authorized person, shall read all propositions, if any made for the alteration of the Rules, which shall be put to the meeting after being duly moved and seconded.

Fourthly—Any other Resolution, of which due notice shall have been given, shall be proposed in the same manner.

A Special General Meeting may be called by the Committee, on their own motion, or on a requisition signed by twenty-five (25) members, notice of such meeting and its object being exhibited in the Reading Room for a fortnight previous to its being holden. No other business will be discussed at such meeting but that for which it is summoned.

Reading Room.

The Room shall be open every day from 9 A. M. to 6.15 P. M., (Sundays excepted), for the accommodation of members, unless the Committee see it desirable to alter this arrangement, in which case they shall be at liberty to do so after having duly posted the necessary notice in the Reading Room.

Catalogues of the Books contained in the Library shall be placed for reference in the Reading Room, which shall be scientifically arranged.

The committee shall have power to fine, suspend, or expel any member who shall remove any book, newspaper, or other property of the Institute, contrary to rule, or without due permission.

No member shall be allowed to write or make any remark on any of the books or newspaper belonging to the Library, or otherwise deface or injure them, or damage other property of the Institute; and every member shall be responsible for whatever injury any volume may sustain while in his possession, or for its loss.

Silence and decorum must be preserved in the Reading Room

That all Newspapers and Periodicals shall be voted in by the Committee at a Special Meeting called for that purpose.

The Committee shall cause the Secretary to exhibit a list of papers, etc., 14 days previous to the day of meeting, such publication being considered as a nomination for their election.

Any two members wishing to have any Newspaper or Periodical added to or taken off the List of Papers in the room, must post a notice containing the title of such papers, etc., along with their own names, at least seven days previous to the said meeting.

The List of Papers, as voted in, shall remain in a conspicuous place in the Reading Room from one General Meeting to the other.

Trustees.

The Trustees of this Institute shall be the President of the Grand Trunk Railway, Board of Directors, and the Locomotive Superintendent.

Library.

The Library shall be open every lawful day for exchanging books.

No member shall have more than one volume at a time, unless the plates belonging to it are in a separate volume in which case both may be taken out at the same time, but must be returned at the expiration of the time allowed for one volume ; exception to this Rule may be made by the special permission of the Committee.

A member on returning a book shall not take out the same again, until it has remained one clear day in the Library, nor then if it is wanted by any other member.

All books to be returned in 14 days from the date of issue ; any member keeping it longer will be fined ONE CENT FOR EACH DAY beyond the time specified.

When H. R. H. the Prince of Wales visited the Works at Point St. Charles in 1861, he left with the Directors of the Grand Trunk Railway the sum of $440 for the benefit of the employees. Mr. Blackwell consulted with the other Directors at a General Meeting and they, by mutual consent, handed the said amount over to the Committee of the "Literary and Scientific Institute," to be expended in the purchase of Books

for exchanging

at a time, unless
e in which case
t be returned at
exception to this
Committee.

e out the same
brary, nor then

te of issue ; any
T FOR EACH

Works at Point
e Grand Trunk
nployees. Mr.
eneral Meeting
nt over to the
to be expended

BY-LAWS

FOR THE GUIDANCE OF THE COMMITTEE AND OFFICERS,

PASSED AT A COMMITTEE MEETING, HELD OCTOBER, 1888.

A STARKE,
Secretary-Treasurer.

CHAIRMAN.

The Committee, at their first meeting after election, will appoint from their own number a chairman for the ensuing six months, who shall preside at all meetings of the committee, sign all minutes, authorise the Secretary to call meetings of committee. He shall, in the event of the Committee being equally divided, have the casting vote and no other, and is *ex-officio* a member of all sub-committees.

The sub-committees are Library, Finance, Room and Members' Admission.

LIBRARY.

They shall see that the books are kept in proper order, assist the Librarian in getting members to return books overdue, and to see that the fines are properly enforced. They shall as early as possible after their appointment, overhaul the books and report their condition to the General Committee. They shall report to that Committee all propositions that may have been received for new books, with their recommendation as to the advisibility of adding them to the Library. The General Committee to give them their instructions as to purchasing the same.

FINANCE.

They shall receive from the other committees all bills that may have been received by them and, if found correct, submit them to the General Committee, who shall authorise the Secretary-Treasurer to pay them. They shall see that members do not get behind in their monthly payments, assisting the Librarian to collect the same. They shall, on the first meeting night of the month, furnish the General Committee with a list of all members three months in arrears.

ROOM.

They shall have a general supervision of the reading room, and see that the papers and periodicals are properly in their places and

in proper time, and on the occasions on which the dining room is used for lectures, &c., they shall see it properly fixed.

MEMBERS ADMISSION.

They shall see and examine all propositions, and, if found eligible, initial the forms. They shall meet not less than once a week for this purpose.

SECRETARY-TREASURER.

The Secretary will attend all meetings of the Institute and Committee Meetings. He will keep a book into which the minutes of all meetings will be entered, which minutes he will read at the next meeting thereafter, which, if approved of and signed by the Chairman, will be the official minutes. He will conduct all correspondence, issue notices, &c., as directed by the Committee.

He will receive all moneys due the Institute, and bank the same in his own name and the name of the two Trustees provided for that purpose. He will call on the Librarian at least once every week for all moneys he may have collected since his last visit.

LIBRARIAN.

The Librarian will open the Reading-room and Library every day, Sunday excepted, from 9 a.m. till 6.15 p.m. and in the winter months from 7.30 to 9.30.

He will have the care of all books, papers, pictures, &c., the property of the Institute. He will keep a register of members admitted to the Institute. He will keep a book into which he shall enter all books taken out of the Library by members. He will not admit any but members of the Library Committee to the book cases, and all books he cannot account for he will be responsible for them to the Committee. He will take cognizance of all books before issuing them, and on their being returned, should he find any of them mutilated or improperly used, he will report the same to the Committee, who will deal with the member offending. Books wanting rebinding, in his judgment, he will retain in Library, and submit to the Library Committee for their inspection. He will collect the subscriptions of members, handing the money so collected to the Treasurer at least once a week.

Members resigning must notify Librarian in writing, be clear on the books, and have all books returned.

CATALOGUE.

SCIENCE.

Section 1.—Architecture, Electricity, Engineering and Mathematics.
" 2.—Agriculture, Geology, Natural History and Hygiene.
" 3.—Astronomy, Chemistry and Natural Philosophy.

NOTE.—Books marked with an asterisk are not allowed out of the room, unless with the written consent of the Chairman of the Committee or of the Committee itself.

Section 1.—Architecture, Electricity, Engineering and Mathematics.

No.	*Name of Book.*	*Author's Name.*	*Vol.*	*Date.*
1	Algebra with Key	J. Haddon	2	1878
2	Algebra Elementary	Rev. R. B. Bridge	1	1874
3	Algebra Elementary	H. Smith	1	1878
*4	American Engineering	C. Weisenborn	2	1861
5	American and European Railway Practice	A. L. Holly	1	1861
6	Analytical Geometry	J. Hann	1	1850
7	Arches, Piers and Buttresses	W. Bland	1	1850
8	Architecture Orders of	H. H. Leeds	1	1867
9	Architecture Styles of	T. T. Bury	1	1867
10	Architecture, Sculpture and Painting	J. J. Jarvis	1	1855
*11	Architectural and Engineering Drawing Book	R. S. Burn	1	1856

No.	*Name of Book.*	*Author's Name.*	*Vol.*	*Date.*
*12	Architectural and Engineering Drawing Book 2nd Copy	R. S. Burn	1	1856
*13	Art Journal	7 Vols.		
14	Artisan	12 Vols.	1859–1871	
15	Blasting and Quarrying	Sir J. Burgoyn	1	1852
16	Book Keeping	J. Haddon	1	1876
17	Box of Instruments and Slide Rule, A Treatise on	T. Kentish	1	1854
18	Brass and Iron Founder, The	J. Larkin	1	1874
19	Bricks and Tiles, A Rudimentary Treatise on the Manufacture	E. Dobson	1	1868
19½	Builder Car, The	6 Vols.		1877-1882
20	Building, The Art of	E. Dobson	1	1876
21	Building Construction	Rivington	1	1885
22	Carpenters and Joiner Assistant	J. Newland	1	1869
23	Cast and Wrought Iron, Application of	Wm. Fairbairn	1	1858
24	Chromography, A Treatrise on Colors and Pigments	G. Field	1	1876
25	Clocks, Watches and Bells, A Treatise on	E. B. Denison	1	1875
26	Cottage Building	C. B. Allen	1	1867
27	Colors and Taste	J. G. Wilkinson	1	1858
28	Concise System of Mathematics, with Key	A. Ingram	2	1874
29	Conic Sections	G. Hymers	1	1845
30	Cranes and Machinery for raising heavy Bodies.	J. Glynn	1	1867
32	Crane The, A Treatise	H. R. Towne	1	1883
33	Discoveries and Inventions of the 19th Century.	Robert Routledge	1	1878
34	Differential Calculus	W. S. B. Woolhouse	1	——
35	Drainage of Towns and Buildings	D. Dempsey	1	1867
36	Drawings for Machinist and Engineers	E. A. Davidson	1	——
36½	Drawing Practical for Builders, Architects, &c.			
37	Dwelling Houses, The Construction of	J. W. Parker	1	1852

No.	Name of Book.	Author's Name.	Vol.	Date.
38	Dwelling Houses, The Erection of, with Specifications	S. H. Brooks	1	1868
39	Economy of Machinery	Charles Babbage	1	1845
40	Electro Metallurgy	A. Watt	1	1868
40½	Electro Metallurgy	G. Gore	–	——
41	Electro Plating	J. A. Arquhart	1	1880
42	Electricity	Furguson	–	1873
43	Electricity and Magnetism	Jenkins	1	1883
44	Electricity Practical	W. E. Ayrton	1	1887
45	Electricity, Modern Applications of	Jules Maier	2	1883
46	Engineer	42 Vols.	1867 to	1888
47	Engineering	16 Vols.	1878 to	1885
48	Engineers, Guide to the Royal and Mercantile Navies	D. F. McCarty	1	1868
49	Essential Elements of Practical Mechanics	C. Byron	–	1873
50	Expansive Steam Engine, The	R. Hodge, C. E.	1	1849
51	Fabrication of Volatile and Fat Varnishes	T. W. Brannt	1	1882
52	Friction, Lost Work in Machinery	Thurston	1	1885
53	Glass Staining and Enamel Painting	Dr. M. A. Gessert	1	1857
54	Graphic Arts, The	P. G. Hamerston	1	1882
55	Hydraulic Engineering	G. R. Bunnell	1	1868
56	Hydraulic Experiments	J. B. Francis	1	1855
57	Hydraulics and other Machines	Thos. Ewbank	1	1857
58	Hydrostatics Elements of	M. Bland, D. D.	1	1827
59	Information for Engineers, Useful	W. Fairbairn	3	1875
60	Iron and Steel, The Elasticity and Tensile strength of	Knut Styffe	1	1874
61	Iron and Steel, Manufacture of	J. Kohan	1	1869
62	Lathe Work	P. N. Hasiuck	1	1881
63	Land and Engineering, Surveying	T. Baker	1	1868
64	Lessons on Art	J. D. Harding	1	——
65	Light-houses, Their Construction and Illuminations	A. Stevenson	1	1850
66	Limes, Cements, Mortars, Concrete, Mastics, &c.	G. R. Burnell	1	1850

No.	*Name of Book.*	*Author's Name.*	*Vol.*	*Date.*
67	Linear Perspective	R. Burchett	1	1860
68	Logarithms, a Rudimentary Treatise on	H. Law	1	1853
70	Locomotive Engine Driving	M. Reynolds	1	1887
71	Locomotive Engine Running and Management	A. Sinclare	1	1887
72	Locomotive Engine Catechism	M. N. Forney	1	1883
*73	Locomotive Engine Engineering	Zerah Colburn	2	1871
74	Locomotive Engine Practical Treatise			
75	Machinist, Complete Practical	Rose	1	1878
76	Masonry and Stone Cutting	E. Dobson	1	1868
77	Mast Making and Rigging of Ships	R Kepping, N. A.	1	1868
78	Marine Engines, Steam Vessels and the Screw	R. Murray	1	1868
79	Mathematical Instruments, their Construction and Use	J. F. Heather	1	1866
80	Mathematics, Principals of	Rev. J. Carr	1	1876
81	Mechanic, The English	10 Vols.		1884–1888
82	Mechanic's Calculator, The	Wm. Grier	1	1857
83	Mechanic's Rudimentary	Charles Tomlinson	1	1862
84	Mechanic's Magazine, The	J. W. Adams	3	1852
84½	Mechanic's Magazine, The Canadian	26 Vol.		1873–1888
85	Mechanic's, Principles of	Goodeve	1	1887
86	Mechanic's Text Book, The	T. Kent	1	1885
87	Mechanic's Workshop, The Amateur	2 copies		
88	Mechanics Workshop, The Amateur			
89	Mechanic's and Engineer's Hand Book		1	1880
90	Mechanic's Reference Book,	Calvert,		1874–1879
91	Mechanic's Reference Book			1880–1885
92	Mechanism, Elements of	T. M. Goodeve	1	1872
93	Metal Workers Assistant, The Practical	O. Byren	1	1851
94	Metals and their Alloys, The Useful	J. Schoffern	1	1857
95	Metallurgy	J. Percey		
96	Metallurgy of Copper	Dr. R. H. Lanborn	1	1867
97	Metallurgy of Silver and Lead	" "	1	1867
*98	Millwork and Tools, Practical Essay on	R. Buchanan	2	1841

No.	Name of Book.	Author's Name.	Vol.	Date.
99	Model Calculator, The	O. Byrne	1	1852
100	Moulders and Founders Guide, The	F. Overman	1	1853
101	Founders Guide, The	"	1	1883
*102	Ornamental Arts, Essay on	J. Ballantyne	1	1847
103	Ornaments for Painters, Collection of		1	1880
104	Pattern Makers Assistant	J. Rose	1	1882
105	Painters and Varnishers Companion	M. L. Byron	1	1855
106	Painters, Gilders and Varnisher	Baird	1	1884
107	Perspective, Drawing and Colors	C. Hayter	1	
*108	Pictorial Gallery of Arts, The			
109	Pneumatics and Hydrostatics	Lander	1	1831
110	Practical Architecture Illustrated	J. C. Brees	1	1853
*111	Railway Machinery	D. R. Clarke	2	1855
112	Railway Construction Capital and Dividends	Sir M. Stephenson	2	1866
113	Road Masters Assistant, and Section Masters Guide	Wm. Huntingdon	1	1877
114	Sanitary condition of London, The	J. Simon	1	1854
115	Sculpture, Lectures on	J. Flaxman	1	1865
116	Scales of Equal Parts	C. Holtzapffel	1	1838
117	Scientific American, The	52 Vols. 1860 to 1888		
117½	" " " Supplement	22 Vols. 1877 to 1888		
118	Steam Engine, A Catechism of the	J. Bourne	1	1873
119	" " Hand Book of the (2 copies)	J. Bourne	1	1873
121	" " Recent Improvements in the (2 copies)	J. Bourne	1	1872
123	Steam Engine, Text Book of	J. M. Goodeve	1	1879
124	" " and other Prime Movers	J. Y. Rankin	1	1874
125	Steam Engine Stationary for Electric Lighting	R. H. Thurston	1	1884
126	Steam Boilers, Their Construction and Managements	R. Armstrong	1	1874
*127	Steam Navigation	J. B. Airy	2	1858
128	Steam and Steam Navigation	J. S. Russell	1	1841
129	Strength of Cast Iron	P. Tredgold	1	1831

No.	Name of Book.	Author's Name.	Vol.	Date.
130	Steel, Manufacture of	P. Overmann	1	1873
131	Technical Educator, The	Cassels	4	1874
132	Teeth of Wheels, A Treatise on the	M. Camus	1	1842
133	Theory, Practice and Architecture of Bridges, The			
134	Trigonometry, Elements of	J. Hann	1	
135	Trigonometry, A Treatise	J. Hamers	1	1851
136	Treasury of Knowledge, The	Chambers		1855
137	Tubular and other Bridges	J. D. Dempsey	1	1850
138	Turning and Mechanical Manipulation	C. Holtzapffel	2	1856
139	Tutors Guide to Arithmetic, The	C. Vyse		
140	Useful Arts, The	J. Bigelow	3	1859
141	" " and Manufacture, The			
143	Victoria Bridge, The Construction of	J. Hodges	1	1860
143½	The Victoria Bridge, A Glance at, and the Men who built it			
144	Water Power as applied to Mills	J. Glynn	1	1867
145	Well Sinking, Boring and Pump Work	J. G. Swindell	1	
146	Wood Engraving, Hand Book of	W. A. Emerson	1	1881
147	Work Shop Receipts	C. G. W. Tock	2	1885
148	" " "	R. Haldame	1	1885
149	Year Book of Facts, The		6	

SECTION 2.—Agriculture, Geology, Natural History and Hygiene.

300	Advice to a mother on the management of the children (2 copies).	T. H. Chavasse, F. R. C. S.	1	1875
301	Advice to Mothers	W. Buchan, M. D.	1	1868
302	Agricultural Chemistry	Liebeg		
303	Agriculture (modern)	Liebeg		
304	Air (uses and abuses of)	Griscon		1854
305	A Knowledge of Living Things	A. N. Bell	1	1860

No.	Name of Book.	Author's Name.	Vol.	Date.
306	American Agriculturalist		6	1869-74
307	American Home Garden. The	Alex. Watson	1	1865
308	American Ornithology	Alex. Wilson	4	1831
309	American Poutlerer's Companion	C. N. Bement	1	1863
310	American Vine Growing and Wine Making		1	1883
311	Anatony of Drunkenness	Macnish	1	
312	Animal Kingdom. The	Baron Cuvier	1	1863
313	Animal Locomotion	J. B. Pettigrew, M. D.	1	1874
314	Animal Mechanism. A Treatise on	E. J. Marey	1	1874
315	Animated Nature	C. Goldsmith	2	1856
316	Anatomy, Physiology and Hygiene	C. Cutty	1	1853
317	Art and Science, Progress of Lectures on	G. Whewell	1	1856
318	Ants, Wasps and Bees	Sir Jno Lubbock	1	1882
319	Baths and Bathing		1	1879
320	Beauties of Nature Combined with Art	H. A. Englehardt	1	1872
321	Beekeeping explained. The Mystery of	M. Dunby	1	1866
322	Bible of Natural History (Illustrated)		1	1852
323	Biology, Principles of	H. Spencer	1	1874
324	Biology	Jos. Cook	1	1878
325	Book of Nature, The	H. Medlock	1	1860
326	Brain and Its Functions, The	J. Luys		1882
327	Canada Farmer, The		6	1869-73
328	Canadian Naturalist, The	P. H. Gosse	1	1840
329	Chart of Time, Centograph and Slate,	N. Loverin, M. D.	1	1882
330	Climate and Time	J. Croll	1	1875
331	Common Things of The Coast	Ann Pratt	1	
332	Constitution of Man, The	G. Combe	1	1854
333	Cray Fish	T. H. Huxley	1	1880
334	Cruise of The Betsey	H. Miller	1	1882
335	Dictionary of the Farm, The	Rev. W. L. Rham	1	1853
336	Diffusion of Knowledge	T. Dick, L. L. D.	1	1833
337	Diseases of Memory	F. Ribot	1	1882
338	Diseases of Modern Life	B. W. Richardson, M. D.	1	1826
339	Diseases of the Skin		1	

No.	Name of Book.	Author's Name.	Vol.	Date.
339½	Dogs of Great Britain and America	E. Wilson	1	1857
340	Domestic Medicine	T. J. Graham, M. D.	1	1864
341	Domestic Poultry (illustrated)	M. Doyle	1	1854
342	Domestic Practice of Medicine	W. B. Kesteven	1	1864
343	Dynamics of Heat, Light and Electricity	J. Ashburner, M. D.	1	1851
344	Earth and Man, The Story of	J. W. Dawson, L. L. D.	1	
345	Earth, Ancient Life History of	H. A. Nicholson	1	1878
346	Earthquakes and Volcanoes	M. Ponton, F. R. S.	1	1820
347	Education, Physical	Oswald	1	1884
348	Education, Science of	W. H. Payne	1	1886
349	Ensilage, 2nd Congress Report		1	1883
350	Eyesight and the Exercise of Vision	R. B. Carter	1	
351	Eyesight, Good and Bad, A Treatise		1	1880
352	Eyesight and how to care for it	G. C. Harland	1	1879
353	Everybody their own Physician,	C. W. Gleason, M. D.	1	1874
354	Facts in Mesmerism	Rev. C. H. Townsend, M. A.	1	1856
355	Family Doctor		1	1876
356	Family Physician		1	1879
357	Farmers' Guide	H. Stephens	2	1856
358	Farming, What I Know of		1	
359	Field Book or Sports and Pastimes of Great Britain	H. Greeley	1	1870
360	Flower Garden Directory		1	
362	Flowers, How to cultivate them	E. D. Rand	1	1870
363	Flowers—their origin, shape, perfumes and colors	J. M. Goodeve	1	1829
364	Foods	E. Smith, M. D.	1	1876
365	Fossil Fuel, History of		1	1841
366	Footprints of the Creator	H. Miller	1	1851
367	Garden Flowers and how to cultivate them	E. D. Rand, Jr.	1	1876
368	Gardening for Pleasure	P. Henderson	1	1879
369	Gardening for Profit	P. Henderson	1	1879
370	Gardener, The Family Kitchen	R. Buist	1	1840
371	Geology, For General Readers	D. Page	1	1864

me.	Vol.	Date.
lson	1	1857
. D.	1	1864
oyle	1	1854
even	1	1864
. . .		
. D.	1	1851
. . .		
. D.	1	
lson	1	1878
R. S.	1	1820
wald	1	1884
nyne	1	1886
. . . .	1	1883
arter	1	
. . . .	1	1880
land	1	1879
M. D.	1	1874
M. A.	1	1856
. . . .	1	1876
	1	1879
hens	2	1856
. . . .	1	
. . . .	1	
eeley	1	1870
. . . .	1	
Rand	1	1870
olors		
deve	1	1829
M. D.	1	1876
. . . .	1	1841
Miller	1	1851
. . . .		
d, Jr.	1	1876
erson	1	1879
erson	1	1879
Buist	1	1840
Page	1	1864

No.	Name of Book.	Author's Name.	Vol.	Date.
372	Geology, A Guide to		1	1853
373	Geology, The Principals of	Sir C. Lyell	1	1857
374	Geology, A Rudimentary Treatise on	Lt. Col. Portlock	1	1852
375	Geology, Town	Rev. C. Kingsley, F. G. S.	1	1872
376	Hand, The. Its Mechanism and Endowments	Sir C. Bell	1	1860
377	Handbook of Nursing		1	1881
378	Health at Home	A. H. Gurnsey	1	1884
379	Health and Disease	B. Ridge, M. D.	1	1869
380	Health and Healthy Homes	G. Wilson	1	1880
381	Health by Good Living....W	W. Hall, M.D.	1	1870
382	Home Garden, The	E. R. Church	1	1881
383	How Not to be Sick	A. J. Bellows, M. D.	1	1868
384	How to Train for Walking, Running, &c.	W. Wood	1	
385	Hygienic Practice, Handbook of	A. D. Trall, M. D.	1	1865
386	Infancy and Childhood, Management of	Howard Barrett, M. R. C. S.	1	1875
387	Infancy, A Treatise on the Management of	G. Combe	1	1840
388	Insects and Diseases Injurious to the Wheat Crops	H. G. Hind	1	1857
389	Insect Life, Episodes of	Rev. J. G. Wood, F.L. D.	1	1869
390	Life and Her Children	A. B. Buckley	1	1881
391	Long Life and How to Reach It	J. G. Richardson, M. D.	1	1887
392	Man and Nature	J. P. Marsh	1	1864
393	Man's Place in Nature	T. J. Huxley	1	1877
394	Manual of Botany, The	Asa Grey	1	1856
395	Medical Zoology, Elements of	A. M. Tandom	1	1861
396	Mental Disease, Responsibility in	H. Maudsley, M. D.	1	1876
397	Microscope	Hon. Mrs. Ward	1	
398	Microscope, The	J. Hogg	1	1861
399	Microscope, The	W. R. Manton	1	

No.	*Name of Book.*	*Author's Name.*	*Vol.*	*Date.*
399½	Law, Difference between Physical and Moral....	W. M. Arthur	1	1884
400	Microscopical Examinations of the River Thames and other Waters	E. Lancaster	1	1852
402	Mind and Body	A. Bain, LL. D.	1	1875
403	Mind, Physical Basis of—Second Series	G. A. Lewes	1	1877
404	Mineralogy, Rudiments of	Alex. Ramsay	1	1874
405	Mouth and Teeth, The	J. W. White, M. D.	1	1879
406	Muck Manual for Farmers, The	E. Dana	1	1860
407	Nature and the Bible	W. Dawson, LL. D.	1	1875
408	Nature's Gifts Made Serviceable		1	
409	Natural History and Geology	C. Darwin	2	1871
410	" " " "	Rev. J. G. Wood	1	
411	" " " "	J. Wright	3	1831
412	Natural Selection, The Theory of	A. R. Wallace	1	1875
413	New Book of Flowers, The	J. Breck	1	1866
414	New Gymnastics for Men, Women and Children	Dio Lewis	1	1862
415	New Poultry Book, The	G. P. Burnham	1	1872
416	Oils, Coal, Petroleum and other distilled, a pratical treatise		1	
417	Old Red Sandstone	Hugh Miller	1	1859
418	Origin and Antiquity of Physical Man	Hudson Tuttle	1	1866
419	Our Farm of Four Acres	J. B. Mead	1	1860
420	Palm Tree, The		1	
421	Pathology of Mind	H. Maudsley, M. D.	1	1880
422	Phrenology, Lectures on	G. Combe	1	1840
423	Physiology, A text book of	M. Foster	1	1880
424	Physiology, The elements of	W. B. Carpenter, M. D.	1	1851
425	Physical Education	Oswald	1	1882
426	Planters and Pruners Assistant	J. Main	1	1838
427	Plant World, Wonders of the		1	
428	Poultry Book, The Illustrated	W. B. Tegetmier		
429	Practical Flori Culture	Peter Henderson		1879

ame.	Vol.	Date.
....		
rthur	1	1884
ames		
aster	1	1852
. D.	1	1875
....		
Lewes	1	1877
msay	1	1874
M. D.	1	1879
Dana	1	1860
L. D.	1	1875
....	1	
arwin	2	1871
Wood	1	
Vright	3	1831
allace	1	1875
Breck	1	1866
en...		
Lewis	1	1862
nham	1	1872
ratical		
.....	1	
Miller	1	1859
.....		
Tuttle	1	1866
Mead	1	1860
.....	1	
M. D.	1	1880
Combe	1	1840
Foster	1	1880
.....		
M. D.	1	1851
Oswald	1	1882
. Main	1	1838
.....	1	
getmier		
nderson		1879

No.	Name of Book.	Author's Name.	Vol.	Date.
430	Pre-Historic Times	Sir John Lubbock	1	1872
431	Problems of Life and Mind	G. H. Lewes	2	1874
432	Problems of Life and Mind, Psychology	G. H. Lewes	1	1879
433	Psychology, The Principles of	H. Spencer	2	1875
434	Rhododendrons and other American Plants		1	
435	Rocks, Study of an Elementary text book of Petrology	Frank Rutty, F. G. S.	1	1879
436	Roses, The book of	Francis Parkeman	1	1871
437	Rural Hours		1	1850
438	Sanitary Information, Handbook of	R. S. Tracy	1	
439	Science, Fairy Land of	Buckley	1	1881
440	Science, Fragments of		1	
441	Scientific Farming made easy	T. C. Fletcher	1	1861
442	Science of Health, The	S. H. Ward, M. D.	1	1853
443	Sexual Science	O. S. Fowler	1	
444	Silos and Ensilage, A record of Practical Tests made in the States and Canada		1	1882
446	Small Farms	Martin Doyle	1	
446½	Structure of Animal Life, The	L'Agassiz	1	
447	Surgery, Principles of	Wm. Cannif	1	1866
448	Teacher, The—A Treatise on Phonography	B. Pitman	1	
449	Trappers Guide, The	J. Newhouse	1	1867
450	Tree Planting, Handbook of	W. H. Egg'estone	2	
451	Villa Gardening	W. Paul	1	
452	Vineyard at Lakeview, My		1	
453	Wild Animals; Their Nature, Habits and Instincts	Mary Roberts	1	
454	Winter Greeneries at Home	E. A. Johnson, D. D.	1	1878
455	Wonders of Nature and Art, The	Rev. C. C. Clark	1	
456	Wonders of the Earth	Rev. J. L. Blake	1	1849
457	Natures of the World, The		1	
458	World Before the Deluge, The	H. W. Bristow, F. R. S.	1	1872
459	World, Origin of the	J. W. Dawson	1	1877
460	Women Plumbers and Doctors,	Mrs. H. M. Punkett	1	1885

No.	*Name of Book.*	*Author's Name.*	*Vol.*	*Date.*
461	Zoology, Principles of	L'Agassiz	1	1885

SECTION 3—Astronomy, Chemistry, Natural Philosophy.

600	Annual of Scientific Discovery	D.A. Wells	1	1859
601	Astronomy, Elements of	J. Guy	1	1843
602	Astronomy, Familiar	H. N. Bouvier	1	1857
603	Astronomy Nautical, and Navigation	E. Adams	2	1794
603½	Astronomy Outlines	Sir F. W. Herschel, Bart. K.H.	1	
604	Astronomy, Popular	Simon Newcomb	1	1878
605	Celestial Scenery	T. Dicks	1	1858
606	Chemistry of Common Life, The	J, F. Johnson	1	
607	Chemistry of Creation	R. Ellis	1	1855
607½	Chemistry, Lessons in Elementary	Roscoe	1	
608	Chemical History of a Candle, Elementary treatise on	M. Faraday	1	1861
609	Chemistry, Rudimentary treatise on	Prof. Towns	1	1853
610	Chemistry, Theoretical and Practical	J. Mustpratt	2	1860
611	Circle of the Sciences, The	J. Wilde	1	
612	Circle of the Sciences, The	W. S. Orr	1	
613	Cosmos, A sketch of the Universe	Alex. V. Humboldt	2	1850
614	Descent of Man, The	C. Darwin, F. R. S,	2	1871
615	Earth and Man, The	A. Guyot	1	1849
616	Enigmas of Life	W. P. Greig	1	1876
617	Energy, The Conservation of	B. Stewart, F. R. S.	1	1876
618	Evening Amusements or the Beauties of the Heavens Displayed	W. Frend	1	1882
619	Familiar Science	R. E. Patteson	1	1880
620	Flowers of the Sky	R. A. Proctor	1	1885
621	Fragments of Science	Tyndall	1	1880
622	Heat a Mode of Motion	John Tyndall	1	1877
623	Heat, An Enquiry into the Nature of	Z. Colburn	1	1863
624	Heat, Radiant	John Tyndall	1	1872
625	Heat, Theory of	J. Clark Maxwell	1	1872

Name.	Vol.	Date.
gassiz	1	1885
hilosophy.		
Wells	1	1859
. Guy	1	1843
ouvier	1	1857
Adams	2	1794
.....		
K.H.	1	
ycomb	1	1878
Dicks	1	1858
hnson	1	
. Ellis	1	1855
Roscoe	1	
reatise		
araday	1	1861
Towns	1	1853
stpratt	2	1860
Wilde	1	
S. Orr	1	
...		
ımboldt	2	1850
. R. S.	2	1871
Guyot	1	1849
. Greig	1	1876
. R. S.	1	1876
eavens		
Frend	1	1882
atteson	1	1880
Proctor	1	1885
Tyndall	1	1880
Tyndall	1	1877
Colburn	1	1863
Tyndall	1	1872
Maxwell	1	1872

No.	Name of Book.	Author's Name.	Vol.	Date.
625½	Heat and Steam	Williams	1	
626	Heavens, The Earth and Sea	J. M. Wilson	1	
627	Light and Electricity	J. Tyndall, F. R, S,	1	
628	Light, Its Nature and Effects		1	185,
629	Light Science for Leisure Hours,	R. A. Proctor	1	1871
630	Light, The Nature of	Dr. E. Lommel	1	1876
631	Manual of Science and Philosophy	W. H. Furness	1	1854
632	Mechanics and Mechanism	R. S. Burn	1	1853
633	Mechanics, A Treatise on	Rev. H. Mosely	1	1847
634	Mechanics, Illustrations of	Rev. H. Mosely	1	1857
635	Mechanism of the Heavens, The	D. Olmstead	1	1859
635½	Meteorology	Kaemitzy	1	
636	Museum of Science and Art	Dr. Lardner	6	1854
637	Natural Philosophy	C. Tomlinson	1	1859
638	Natural Science, A Short History of	A. B. Buckley	1	1876
639	Novum Organum	Lord Bacon	1	1851
639½	Origin of the World	J. W. Dawson, LL.D	1	
640	Philosophy, Synthetic; Data Ethics	H. Spencer	1	1879
641	Philosophy, First Principles of	H. Spencer	1	1876
642	Philosophy, Lectures on Natural and Experimental	E. Adams	2	1794
643	Photography, The Stereoscope, &c.	W. H. Thornthwaite	1	1867
644	Physical Forces, Lectures on	M. Faraday	1	1860
645	Physical Geography of the Sea, The	M. T. Maury	1	1858
646	Planetary and Stellar Worlds, The	J. R, Young	1	1852
647	Reason Why, The		1	1876
648	Rough Ways Made Smooth. Familiar Essays on Scientific Subjects	G. A. Proctor	1	1880
649	Science and Culture	Huxley	1	1882
650	Science Lectures at South Kensington		2	1872
651	Science, Philosophy and Moral	H. Spencer	1	1873
652	Scientific Subjects, Popular Lectures on	Helmholtz, F. R. C. S.	1	1873
653	Science, Warfare of	A. D. White	1	
654	Sound, Theory of	P. Blaserna	1	1876
655	Spectrum Analysis Studies	J. M. Lockyer	1	1878

No.	*Name of Book.*	*Author's Name.*	*Vol.*	*Date.*
656	Steel, Manufacture of	F. Overman	1	1873
657	Universal Progress, Illustrations of	H. Spencer	1	1875
658	Use of the Globes, The	T. Keith	1	1860

HISTORY.

1000	Abbeys and Castles and Ancient Halls of England and Wales	Tembs and Gunn	1	
1001	Affairs of Church and State	Bishop Keith	3	1855
1002	Africa, The Conquest and Colonization of North,	W. G. Cook	1	1860
1003	America and the United States, History of	Dr. Robertson	2	1856
1004	America, History of	Mary Howitt	2	1860
1005	American Literature	H. O. Beers	1	1878
1006	American Party in Politics, Origin and Progress of	J. H. Lee	1	1855
1007	Ancient History	C. Rollins	2	1861
1008	Ancient History of Egypt, Assyria, Persia and Macedonia	E. Far	4	1850
1009	Anecdotal History of the British Parliament	G. H. Jennings	1	1881
1010	Andersonville Prison, A Narrative of	H. Wurtz	1	1866
1011	Athens, Rise and Fall of	E. B. Lytton	1	1856
1012	Austria, History of the House of	Wm. Coxe, F. R. S.	4	1853
1013	Babylonia, Ancient History of	G. Smith	1	
1014	British Colonies of North America, The		1	1847
1015	British India, History of	H. Murray	1	1853
1016	Cameos from English History		1	1871
1017	Campaign with Turks in Asia	C. Duncan	2	1855
1018	Caesar's Commentaries Translated Literally		1	
1019	Canada, History of	A. Bell	3	1862
1020	" "	H. H Miles, L. L. D.	1	1872

s Name.	Vol.	Date.
Overman	1	1873
Spencer	1	1875
T. Keith	1	1860
England	1	
nd Gunn		
p Keith	3	1855
North...		
G. Cook	1	1860
.....		
obertson	2	1856
y Howitt	2	1860
O. Beers	1	1878
ogress of		
. H. Lee	1	1855
. Rollins	2	1861
rsia and		
..E. Far	4	1850
nt.....		
Jennings	1	1881
Wurtz	1	1866
. Lytton	1	1856
.....		
F. R. S.	4	1853
G. Smith	1	
.....	1	1847
. Murray	1	1853
.....	1	1871
Duncan	2	1855
.....	1	
.A. Bell	3	1862
L. L. D.	1	1872

No.	Name of Book.	Author's Name.	Vol.	Date.
1021	" " Illustrated	Chas R. Tuttle	2	1877
1022	" "	Kingsford	2	
1023	Canadian History (a sketch)	J. W. Croil	1	1861
1024	Canada, Conquest of	Warburton	2	1855
1025	" "	Hy. Kirk	1	1871
1026	Carthage and her remains	Dr. Davies	1	1861
1027	Cassells' History of the War between France and Germany		2	1877
1028	China, History of	H. Murray	3	1843
1029	Chinese Revolution, The		1	
1030	Chinese, Their Education, Philosophy and Letters	W. A D Martin	1	1888
1031	Chronicles of the Cid	R. Southey	1	1883
1032	Coolie, The, His Rights and Wrongs	E. Jenkins	1	1871
1033	Cotton Manufacture of Great Britain, History of	A. Ure	2	1861
1034	Count Frontenac and New France under Louis IV	F. Parkman	1	1877
1035	Creed of Christendom	W. B. Gleig	2	1877
1036	Crimea, Historical Accounts	W. B. Barker	1	1855
1037	" Letters from Headquarters in the		2	1856
1038	" The Invasion of the	A. W. Kinglake	4	1865
1039	Diary from March 4th, 1861, to Nov. 12, 1862	A. Gurowski	1	1862
1040	" of the Beseiged Residents of Paris		1	1871
1041	Dufferin, Right Hon. Earl, History of his Administration in Canada	W. Leggo	1	1878
1043	Dutch Republic, Rise of the	J. L. Motley	3	1861
1044	Ecclesiastical History, Ancient and Modern	J. Murdock, D.D.	1	1865
1045	Egypt, Monuments of Ancient	P. H. Grosse	1	1855
1046	Egyptians, the Ancient	Sir J. G. Wilkinson	2	1854
1047	Eighteen Christain Centuries	Rev. J. White	1	
1048	England and the English	E. B. Lytton	1	1857
1049	England's Battles by Sea and Land	Col. Williams	3	1858
1049½	" Constitutional History of	H. Hallam	1	1857

No.	Name of Book.	Author's Name.	Vol.	Date.
1050	England, her People, Policy and Pursuits	T. H. Lescott	1	1880
1051	" History of		1	1855
1052	" "	O. Goldsmith	1	1840
1053	" "	T. B. Macauley	5	1861
1054	" " Civilization in	H. J. Buckle	2	1860
1055	" "	J. A. Froude, M.A	12	1872
1056	" " Pictorial	W. & R. Chambers	7	1858
1057	England under Gladstone, 1880 to '84	Justin McCarthy	1	1884
1058	English Constitution, Rise and Progress of	E. S. Creasy, M.A.	1	1856
1059	" Causes Célèbres	G. L. Craik	1	1840
1060	" Literature	H. A. Taine, D.C.S.	1	1878
1061	" People short History of	J. R. Green	1	1877
1063	English Reformation and How it Came About and Why we Should Uphold		1	1879
1064	Europe, History of	A. Alison	13	1856
1065	" " Modern	W. Russell, LL.D.	3	1842
1066	" " Democracy in	Sir T. E. May	2	1878
1067	" " From the fall of Napoleon I to the Accession of Napoleon II....6	A. Alison	4	1859
1068	European Turkey		1	
1069	Extraordinary Popular Delusions, Memoirs of	C. Mackay	2	1856
1070	Fairy Tales, Their Origin and Meaning	J. T. Bunce	1	1878
1071	Fall of Rome and the Rise of New Nationalites	J. G. Sheppard	1	1863
1072	Famous Regiments of the British Army	W. H. D. Adams	1	1863
1073	Famous Ships of British Navy	W. H. D. Adams	1	1863
1074	Fights for the Championship of Great Britain		1	1860
1075	Fine Art, History of the	B. I. Lossing	1	1845
1076	First Year of the War, Southern History	E. A. Polland	1	1862

No.	Name of Book.	Author's Name.	Vol.	Date.
1077	Five Empires, an outline of Ancient History.....	R. J. Wilberforce	1	1864
1078	France, History of.....	Guzot	1	1879
1079	" "	E. DeBonnechose	1	1853
1080	" " Illustrated....	Rev. G. N. Wright	3	
1081	France, Tales from the History of....	Sir W. Scott	1	1853
1082	" Under Napoleon, History of the Consulate and Empire.....	A. Thiers	5	1868
1083	Free Labour in the West Indies, The ordeal of....	W. G. Sewell	1	1861
1084	Free Trade in Tuscany, History of...	J. M. Stewart	1	1876
1085	French Revolution.....	A. Thiers	2	
1086	" " Lectures of the History of the..		1	
1087	" " Pictures of the First....	A. De Lamartine	1	1850
1088	George the IV., Life and Times.....	Rev. G. Croly	1	1859
1089	Germany and France, The War between.....		2	1871
1090	" " Outline of the War with.....	A. J. Shand	1	1871
1091	Girondists, History of the.....	A. De Lamartine	3	1854
1092	Granada, The Conquest of.....		1	
1093	Great Battles of the British Army, from 1066 to 1346.....		1	
1094	" Mutinies.....	David Herbert	1	1876
1095	" Shipwrecks from 1544.....		1	
1096	" War with France, Passages in the.....	Sir H. Banbury	1	1854
1097	" West, The Discovery of the....	F. Parkman	1	1875
1098	Greece, History of.....	Dr. Smith	1	1855
1099	Grenville Memories, The..	R. H. Stoddart	1	1875
1100	Historical Revolutions in 1848.....	L. Blanc	1	1858
1101	Her Majesties Tower.....	W. H. Dixon	1	1879
1102	Herodotus, History of.....	Rev. W. Beloe	1	1855
1103	History of Cooperation in England..	G. J. Holyoak	2	1875
1104	" Lectures on the Study of.....	G. Smith	1	1866
1105	" of Philosophy.....	G. H. Lewis	1	1880
1106	" The Treasury of.....	S. Maunder	1	1844

No.	*Name of Book.*	*Author's Name.*	*Vol.*	*Date.*
1107	How India was Won by England	B. W. Saville	1	1881
1108	Huguenots, History of the	W. C. Martyn	1	1866
1109	Hungary and Kossuth	Rev. J. B. Tefft, D.D.	1	1852
1110	Imperial Guard of Napoleon, The	J. L. Headley	1	1852
1111	India and the Hindoos	F. D. W. Ward	1	1853
1112	" British Rule in	H Martineau	1	1857
1113	" British Settlement in		1	1855
1114	Intercolonial Railway, The History of the	S Fleming, C. E.	1	1876
1115	Ireland, History of	T Moore	4	1846
1116	" "	J. A Froude	3	1874
1117	" " 2 copies	T. D. A. McGee	2	1863
1118	Irish Abroad and at Home	"	1	1856
1119	Irish Nation, Rise and Fall of the	Sir J Barrington	1	1870
1120	Irish Settlers in America, History of	T. D. A. McGee	1	1855
1121	Israel of the Alps, The	Wm. Hazlite	1	1852
1122	Italy, History of, Illustrated	W. C. Stafford	2	1861
1123	Jesuits in North America, The	F. Parkman	1	1856
1124	Jews, Antiquities of the	T Josephus	1	
1125	Literature of Europe, The	H. Hallam	2	1856
1126	London Labour and London Poor	H. Mayhew	4	1864
1127	" The Wilds of	J. Greenwood	1	1581
1128	Manitoba, Its Infancy and Present Growth	Bryce	1	1882
1129	Mexico, History of the Conquest of		2	1854
1130	Mexican War The, A History of Its Origin	E. D. Mansfield	1	1860
1131	Mikado's Empire, Historyof Japan	W. E Griffis	1	1871
1132	Military History of U. S. Grant	A Badeau	1	1879
1133	Modern History, Lectures on	Wm Smyth	2	1854
1134	Montreal, Past and Present		1	1870
1135	Mormons, The, 2 copies		1	1851
1136	Mystic London	Rev. C. M Davies	1	1835
1137	Napoleon Bonaparte, Table talk and opinions of		1	1870
1138	Napoleon's Expedition to Russia	Count P. De Segur	2	1854

Name.	Vol.	Date.
. Saville	1	1881
Martyn	1	1866
ft, D.D.	1	1852
Headley	1	1852
. Ward	1	1853
rtineau	1	1857
.....	1	1855
.....		
g, C. E.	1	1876
Moore	4	1846
Froude	3	1874
McGee	2	1863
	1	1856
rrington	1	1870
.....		
McGee	1	1855
Hazlite	1	1852
Stafford	2	1861
Parkman	1	1856
osephus	1	
Hallam	2	1856
Mayhew	4	1864
enwood	1	1581
..Bryce	1	1882
.....	2	1854
.....		
Iansfield	1	1860
Griffis	1	1871
Badeau	1	1879
Smyth	2	1854
.....	1	1870
.....	1	1851
Davies	1	1835
ons of..	1	1870
.....		
De Segur	2	1854

No.	Name of Book.	Author's Name.	Vol.	Date.
139	Napoleon, his Court and Family.....	Duchess D'Abrantes	2	1869
140	New Testament, History.....	W. Smith	1	
141	New World, The Pioneers of France in the.....	F. Parkman	1	1875
142	New York, History of.....	W, Irving	1	1848
143	Nineteenth Century, History of the.....	Herbert Mackenzie	1	1830
144	Nineveh and Its Palaces.....	J. Bononi	1	1853
145	Nineveth and Persepolis, Palaces of....	J. Ferguson	1	1851
146	Norse Mythelogy, or The Religion of Our Fathers	R B. Anderson	1	1879
147	Old England.....	C. P. Hood	1	1852
148	Old Regime in Canada, The.....	F. Parkman	1	1874
149	Our Own Times, A History of.....	J. McCarthy	2	1880
150	Olmypus and Its Inhabitants.....	Agnos Smith	1	1851
151	Pelopenesian War, History of.....	Rev. Hy Dale	1	1855
152	Peninsular War.....	W. F. P Napier, C B.	1	1855
153	Peru, History of the Conquest of...	W. H. Prescott	2	1835
154	Peruvian Antiquities.....	F. L. Hawkas	1	1855
155	Philip the Second.. :	W. H. Prescott	3	1856
156	Picturesque Quebec.....	J. M. Le Moine	1	1882
157	Piedmont, History of.....	A. Gallenga	3	1855
158	Pitcairn and Norfolk Island....	Rev. F. B. Murray	1	1857
159	Pontiac, Conspiracy of.....	F. Parkman	2	1875
160	Popular Antiquities, Observations on.....	J, Brand	1	1877
161	Potomac and Rapidan, The.....	A. H. Quaint	1	1864
062	Priestcraft, History of.....	W. Howtit	1	1857
163	Rationalism in Europe, Its Rise and Influence....	Lockey	2	1878
164	Red Man and White Man in North America, The	G. E. Ellis	1	
165	Red River Expedition, The...	Capt. G. L. Huyshe	1	1871
166	Reformation in Germany and Switzerland.....	D'Aubigne	1	1852
167	Religion and Science, History of.....	J. W. Draper	1	1876

No.	Name of Book	Author's Name.	Vol.	Date.
1168	Remarkable Inventions, History of the Most.....	F. C. Badewell	1	1860
1169	Rome, History of.....	Levy	4	
1170	" "	H. E. Liddel	1	1857
1171	Roman Empire, Decline and Fall of....	E. Gibbon	8	1840
1172	Rome in Canada.....	Chas. Lindsay	1	1877
1173	Royal Navy, History of the....	Sir N. H. Nicholas	2	1847
1174	Russia.....	Dr. McWallace	1	1877
1175	Russia, Conversations on the History of.....		1	
1176	Russian Empire, The.....		1	
1177	Russian War, The.....	W. H. Russell	1	1857
1178	Scandinavia, History of.....	P. G. Sinding	1	
1179	Scottish Church from the Earliest Times.....	W. Chambers	1	
1180	Scottish History, Tales from.....	Sir W. Scott	1	
1181	Scotland, History of.....	P. F. Tytler	10	1870
1182	" "	H. Chambers	1	1849
1183	" Civil and Ecclesiastical, History of.....			
1184	Scotts Worthies.....	Jno. Howe	1	1870
1185	Sea, The History of.....	F. P. Goodrich	1	
1186	Sepoy Revolt in India, The.....	H Mead	1	1858
1187	Signs of the Times.....	C. C. J Bunsen	1	1856
1188	Spain, her Institutions, Politics and Public Men...	S. T. Wallis	1	1853
1189	Spanish Peninsular, The War in.....	J. Wyld	1	1861
1190	Sports and Pastimes of the People of England from the Earliest Period to the Present Time.....	Jos. Strutt	1	1876
1191	St. Albans Raid, The.....		1	1865
1192	Thirty Years War.....	F. Schiller	1	1860
1193	Tobacco, Its History and Associations.....	F. W. Fairholt	1	1859
1194	True Stories from History and Biography.....	N. Hawthorne	1	1866
1195	United Netherlands, History of the...	J. L. Motley	2	1861
1196	United States of America, An abridged History of	C. Willard	1	1850

No.	Name of Book.	Author's Name.	Vol.	Date.
1197	United States of America, The	R. Stewart, M.A.	1	[illegible]5
1198	" The Communistic Societies of the	C. Nordhoff	1	1875
1299	" The War of Rebellion in the	H. S. Foote	1	1866
1200	Useful Inventions, History of	G. Grant	1	1852
1201	Usurper, The, An Episode in Japanese History	A. L. Alger	1	1884
1202	View of the World, A General	Rev. E. Bloomfield	1	1807
1203	War of 1802	D. Thompson	1	1845
1204	War, Russo Turkish		2	1878
1205	Wonderful Inventions, History of		1	
1206	Xenophon Translation	Rev. J. S. Watson Dale	1	1872
1207	Young Ireland, A Fragment of Irish History	Sir Chas. G. Duffey	1	1881

BIOGRAPHY.

1500	Alexander The Great, Life of	J. Williams	3	1882
1501	Apostles and Early Martyrs, The		1	1842
1502	Atrocious Judges	R. Hildreth	1	1856
1503	Bacon, Lord, Life of	W. H. Dixon	1	1861
1504	Barnum, P. T., Autobiography of		1	1847
1505	Barnum, P. T., Struggles and Triumphs of		1	1869
1506	Beckett, Thos. A., Life and Times of	T. A Froude	1	1877
1507	Beckwith, Jas., Life of	T. D. Bonner	1	1885
1508	Biographical and Critical Essays	W. H. Prescott	1	1856
1509	" Sketches,	H. Martineau	1	1856
1510	Blaine, Jas. G., Life of	Jno. A. Logan	1	1884
1511	Bonaparte, Napoleon, Life of	Sir W. Scott	1	1857
1512	Book About Doctors	J. E. Jeafferson	1	

No.	Name of Book.	Author's Name.	Vol.	Date.
1513	Boone, Dan, The Backwoodsman	J. S. C. Abbot	1	
1514	Boulton and Watt, Lives of	S. Smeles	1	1866
1515	Brassey, Thos., Life and Labours of	A. Helps	1	1872
1516	Bremets Frederika	Charlotte Bremer	1	
1517	Brief Biographies of German Political Leaders	H. Suttle	1	1876
1518	British Poets, Lives of the	W. Haulett	4	1854
1519	Brooks, Sir James, Private Letters and Journals of	J. C. Templer	3	1853
1520	Brougham, Lord, Life and Times of		3	1871
1521	Browne, Jno., Life of Capt. Jno	J. Redpath	1	1860
1522	Buchanan, Jas., Life of	E. G. Horton	1	1856
1523	Bunyan Jno., An Autobiography		1	
1524	Byron, Lord, My Recollections of	Countess Guicciole	1	1869
1525	Ceasar, Life of	Napoleon III	2	1865
1526	" A Sketch of	T. A. Froude	1	1881
1527	Carlyle, Alexander, Autobigraphy of		1	
1528	" Thos., Reminiscences of	J. A. Froude	1	1881
1529	Carpenter, Dr. P. P., Memories of	R. L. Carpenter, B. A.	1	1880
1530	Celebrated Canadians, Biographies of	H. W. Morgan	1	1862
1531	" Characters, Memories of	A. De Lamatigue	3	1854
1532	Chambers, Robt. & Wm., Memories of		1	1872
1533	Chief Justices of England, Lives of	Lord Campbell	2	1857
1534	Cicero ife of	W. Forsyth, M. A.	2	1865
1535	Clay, Hy, Life of	H. Greeley	1	1853
1536	Cobett, Wm., The Life of the Saxons	E P. Hood	1	1854
1537	Cobden, Rd., Life of	Jno Morley	1	1881
1538	" "	R. A. Guerny	1	1885
1539	Coligney Gaspard, Life of	Walter Besant	1	1879
1540	Columbus, Life and Voyages of	W. Irving	3	1859
1541	Conjurors, Lives of the	T. Frost	1	1881

No.	Name of Book.	Author's Name.	Vol.	Date.
1542	Coombe, Andrew, Life of	G. Coombe	1	1850
1543	Criminal Celebrities	L. Wrascal	1	1841
1544	Cromwell, Life of	T. Carlyle	1	1861
1545	" "	W. Haizlett	1	1857
1546	" Letters and Speeches of	T. Carlyle	1	1867
1547	Curran, Jno. P., Life of	W. H. Curran	2	1855
1549	Danes, Saxons and Normans	J. G. Edgar	1	1863
1550	Darwin, Chas., Life and Letters of	T. Darwin	2	1888
1551	De Foe, Danl. & Chas. Churchill	J. Foster	1	1855
1552	De Sevigne, Madame, And her Times	M. Hall	1	1869
1553	Dickens, Chas., Life of	Jno. Forster	1	1887
1554	" "	Jno. Forster	2	1873
1555	Dick, Robt., Geologist and Botanist	S. Smiles	1	1879
1556	Dictionary of Contemporary Biography		1	1840
1557	Diligent Life, (2 copies)	A. Summerville	2	1860
1558	Distinguished Men, Early Lives of	T. A. Buckley	1	1853
1559	" " Lives of	W. T. Taylor	1	1854
1560	Douglas, Fredk., Autobiography of		2	1852
1561	Dundonald, Lord, Autobiography of		2	1861
1562	Eminent Englishmen, Lives of	J. C. Cunningham	8	
1563	Engineers, Lives of the	S. Smiles	2	1861
1564	England in the 18th Century	W. E. H. Leckey	1	1881
1565	English People, Short Biography of	J. R. Green	1	1877
1566	Evelyn, Jno., Memories of	W. Bray, L.A.S.	1	
1567	" Diary and Correspondence of	W. Bray, L.A.S.	4	1862
1568	Family Romance	Sir Bernard Burke	1	1860
1569	Fern, Fanny, Life and Beauties of		1	1855
1570	Fifty Celebrated Men		1	1862
1571	Footsteps to Fame	H. Friswell	1	1861
1572	" of Famous Men	J. G. Edgar	1	1856
1573	Fox, Chas. J., Memories of	Earl Russell	2	1853
1574	Franklin, Benj., Memories of		1	1856
1575	Frederick the Great, Life of	T. Carlyle	6	1858
1576	French Political Leaders	E. King	1	1876
1577	Freshman, Dr., Autobiography of		1	

No.	*Name of Book.*	*Author's Name.*	*Vol.*	*Date.*
1578	Garfield, Jas. A.	Russel & Connel	1	1881
1579	Garibaldi, Autobiography of	A. Dumas	1	1860
1579½	George IV., Private Life of	Jno. Banvard	1	1875
1580	Georges, The Four	W. M. Thackeray	1	
1581	Giants and Dwarfs	E. J. Wood	1	1868
1582	Goethe, Story of the Life of	G. H. Lewes	1	
1583	Gordon, Chinese (2 copies)	F. Forbes	1	1884
1584	Goldsmith, Olivier, (2 copies)	W. Irving	1	1856
1585	Gough, Jno. B., Autobiography, of		1	1858
1586	Great German Composers		1	1888
1587	Griffin, Gerald, Life of		1	1857
1588	Gronows, Capt., Recollections		2	1866
1589	Havelock, Sir. H., A Biographical Sketch	W. Brock	1	1858
1590	Heroes of the Laboratory and Workshop	C. L Brightwell	1	1860
1591	Heroic Women	H. C. Watson	1	1857
1592	Hermands Cortes	Sir A. Helps	2	1871
1593	Heredotus	Translated by Hy. Carey	1	
1594	Historical Characters	Tallugrand, Mauntosh, [Cobbet and Canning	1	
1595	Hughes, Geo., Memories of a Brother	T. Hughes	1	1873
1596	Humboldt, Alex. Von., Life, Travels and Books of	B Taylor	1	1859
1597	Hunt, Leigh, Autobiography of		1	1860
1598	Illustrious Personages, Portraits of	E. Lodge	8	1850
1599	Industrial Biography	S. Smiles	1	1864
1600	Irish Bar, Sketches of the	L. Shiel	2	1854
1601	Irving, Edw	Mrs. Oliphant	1	1862
1602	Johnson, Sam, Life of	J. Boswell	2	1859
1603	Josephine, Empress, Life of the	E. C Headley	1	1853
1604	Knox, Jno., Life of	T. D. McCree, D.D.	1	1852
1605	Kingsley, Rev. Chas., Life of	By his Wife	1	1877
1606	Lady's, A Life on a Farm in Manitoba	Mrs. C. Hall	1	1884
1607	Lafayette, Life of General	P. C. Headley	1	1860

ame.	Vol.	Date.
nnel	1	1881
mas	1	1860
vard	1	1875
keray	1	
Vood	1	1868
ewes	1	
orbes	1	1884
rving	1	1856
....	1	1858
....	1	1888
....	1	1857
....	2	1866
....		
Brock	1	1858
....		
twell	1	1860
tson	1	1857
lelps	2	1871
Carey	1	
tosh,		
ning	1	
....		
ghes	1	1873
ks of		
aylor	1	1859
....	1	1860
odge	8	1850
niles	1	1864
Shiel	2	1854
hant	1	1862
swell	2	1859
ıdley	1	1853
D.D.	1	1852
Wife	1	1877
....		
Hall	1	1884
ıdley	1	1860

No.	Name of Book.	Author's Name.	Vol.	Date.
1608	Landor, Walter Savage, A Biography	J. Forster	1	1869
1609	Lawrence, Lord, Life of	R B. Smith, M.A	2	1883
1610	Leaves from the Diary of an Army Surgeon	T. F Elles, M.D	1	1463
1611	Leslie, Chas. R, Autobiographical Recollections of		1	1840
1612	Life at Home and Abroad, An Autobiography		1	
1613	Lincoln, Abraham, Self Portrayed	J. M. Ludlow	1	1866
1614	Lions, Living and Dead	J Dix	1	1854
1615	Literary and Scientific Anecdotes of Men, Letters, and Science	W. Keddie	1	1863
1616	Literature of Labor, The	E. P. Hood	1	1852
1617	Literary and Scientific Men of America	J. Wynne	1	1856
1618	Literary Men of Great Britain	A. Mills	2	1856
1619	Livingstone, Life and Labors of Dr.		1	
1620	Louis XVII	A. De Beauchesne	2	
1621	Luther, Martin	Juluis Kostten	1	
1622	Macauley, Lord Jno., Life and Times of		2	1876
1623	Macleod, Norman, Memoirs of	Rev. D. McLeod	1	1876
1624	Mahomet and his Successors	W. Irving	2	1850
1625	Man of Kent, Autobiography of a	R. F Stanley	1	1866
1626	Marlborough, Duke of, Life of the	A. Allison	2	1848
1627	Martineau, Harriet, Autobiography of		2	1877
1628	Mary, Queen of Scots and her Accusers	Jno. Hosack	2	1870
1629	Master Minds of the West	E. P. Hood	1	
1630	McClellan, Life of Gen'l	H. Hilliard	1	1864
1631	Medora Leigh	C. Mackay	1	1870
1632	Memoirs of Literary Veteran	R. P Gillies	1	1851
1633	Memoirs of his time	H. Cockburn	1	1856
1634	Mill, Jno Stewart, Autobiography of		1	1873
1635	Milton, Jno., Life of	E. P. Hood	1	1852
1636	Montcalm and Wolfe, Lives of	F. Parkman	2	1884
1637	Morgan, Lady, Diary of		1	1859
1638	My School and My Schoolmasters	H. Miller	1	1865
1639	Napoleon at St. Helena	W. Forsyth	2	1855
1640	Napoleon, Louis, Life and Works of		2	1852
1641	Nasmyth, James	S. Smiles, LL.D.	1	1883

No.	*Name of Book.*	*Author's Name.*	*Vol.*	*Date.*
1642	Newcromancers, Lives of the	Mrs. Goodwin	1	1876
1643	Nelson, Lord, Life of	J. Allen	1	1852
1644	Newton, Isaac Sir, Life of	D. Brewster	1	1856
1645	O'Connell, Dan, Life and Times of	Wm. Fagan	2	1848
1646	Old Stories Retold	W. Thombury	1	
1647	Our Life in the Highlands	Queen Victoria	1	1868
1648	Palmerston, Lord, Life and Times of		2	1864
1649	Patriarchs, Last of the	Dr. Cummings	1	1856
1650	Peel, Robert Sir, Memoirs of	E. Cardwell	2	1856
1651	Peel, Robert Sir, Memoirs of	M. Guiyot	1	1857
1652	Peps, Sam, Diary and Correspondence of	Lord Braybrooke	1	1856
1653	Pike, Robert, Life of	James Pike	1	1879
1654	Pioneers of the Eastern Townships	Mrs. C. M. Day	1	1863
1655	Plutareh's Lives	J. Langhorne	1	1856
1656	Portraits of Public Characters		2	1841
1657	Prince Consort, Life of the	Theo. Martin	4	1875
1658	Prince Consort, Memoirs of	Queen Victoria	4	1867
1659	Prose Writers of America		1	1847
1660	Queens of England, Lives of	Agnes Strickland	6	1857
1661	Queens of Scotland, Lives of	Agnes Strickland	5	1858
1662	Queens of Society, Lives of	G. P. Wharton	1	1875
1663	Radical Leaders, Brief Biographies of	R. J. Hinton	1	1875
1664	Rachel, Memoirs of		1	1858
1665	Raleigh, Sir Walter, Life of	P. F. Tytler	7	1853
1666	Representative Men	R. W. Emerson	1	1855
1667	Richelieu, Cardinal, Life of	W. Robson	1	1854
1668	Robinson, Henry Crabb, Diary and Correspondence of	T. Sadler	2	1869
1669	Rogers, Sam., Recollections of the Table Talk of		1	1856
1670	Romance of the Forum	P. Burk	1	
1671	Schamytt, Life of	M. Mackie	1	1856
1672	Schiller, Frederick, Life of	F. Carlye	1	1846
1673	Scientific Men, Biography of	Farago	1	1857
1674	Self-made Men	C. C. B. Seymour	1	1858
1675	Self-taught Men	C. C. B. Seymour	1	1858
1676	Shelley and Byron, Last Days of	E. G. Tulaurney	1	1856

me.	Vol.	Date.
odwin	1	1876
Allen	1	1852
wster	1	1856
Fagan	2	1848
ıbury	1	
ctoria	1	1868
....	2	1864
mings	1	1856
dwell	2	1856
Guiyot	1	1857
....		
rooke	1	1856
Pike	1	1879
. Day	1	1863
norne	1	1856
....	2	1841
Iartin	4	1875
ctoria	4	1867
....	1	1847
kland	6	1857
kland	5	1858
arton	1	1875
inton	1	1875
.....	1	1858
Tytler	7	1853
erson	1	1855
obson	1	1854
dence		
Sadler	2	1869
s of..	1	1856
Burk	1	
ackie	1	1856
Carlye	1	1846
Farago	1	1857
rmour	1	1858
rmour	1	1858
urney	1	1856

No.	Name of Book	Author's Name.	Vol.	Date.
1677	Shelley's Memorials (2 copies)	Lady Shelley	2	1859
1678	Statesmen of the English Commonwealth	J. Forster	1	1855
1679	Stephenson, George, Life of (2 copies)	S. Smiles	1	1857
1680	Stirling, Life of John	Thos. Carlyle	1	
1681	Talleyrand, Prince, Life of	C. R. McHarg	1	1857
1682	Thackeray, Life of	A. Trollop		1879
1683	Third Gallery of Portraits	G. Gelfillan	1	1855
1684	Touissaint, L'Ouverture (2 copies)	J. R. Beard, D.D.	1	1853
1685	Trenck, Baron, Life of	T. Holycroft	1	1845
1686	Triumphs of Great Men	Jas. Mason	1	1875
1687	Uses of Biography, The	E. P. Hood	1	1862
1688	Wales, Princes of, The Book of	Dr. Doran	1	1860
1689	Wallace, Sir William, The Life of		1	1867
1690	Washington, Life of General	D. Ramsay	1	1840
1691	Watt, James, Life of	J. P Muirhead	1	1859
1692	Wellington, Life of	J H. Stockqueler	2	1852
1693	Wellington, Life of	W R. Kelly	1	1853
1694	Wellington, The Words of	Edith Walford	1	1869
1695	Wesley, Life of	R. Watson	1	1831
1696	Wilberforce, Life of Bishop	A R. Ashwell	1	1803
1697	Worcester, Marquis of, His Life and Times		1	1863

TRAVELS.

2000	Abyssinia and its People	J. C. Holton	1	1868
2001	Across Patagonia	Lady F. Dixie	1	1881
2002	Adventures in Canada, or Life in the Woods	John C. Geikie	1	
2003	Adventures of Captain Bonnerville, or Life in Columbia		1	1843
2004	Africa, Across	V. L. Cameron	1	1877
2005	African Continent, The	H. Murray	1	1853

No.	Name of Book.	Author's Name.	Vol	Date
2006	Africa, Livingstone's First Expedition to		1	1875
2007	Africa, Livingstone's Second Expedition to		1	1875
2008	Africa, Livingstone's Last Journals		1	1875
2009	Africa, Narratives and Adventures of Travellers	C Williams	1	
2010	Africa, Through the Dark Continent	H. M. Stanley	2	1878
2011	Albert Nyanza, The	Sir S. W. Baker	1	1866
2012	Alhambra and the Kremlin	S. J. Prince	1	
2013	America, Descriptive Handbook of	G W Bacon	1	1864
2014	Americans in Japan	B. Tomes	1	1857
2015	America, Seven Years Travel in Central	J. Froebel	1	1859
2016	Ancient Monasteries of the East	R Couryon	1	1854
2017	Andalusia, Summer in		1	
2018	Arabia, Central and Eastern	Palgrave	1	1860
2019	Arctic Adventures by Sea and Land	E Sargent	1	1857
2020	Arctic Boat Journey in the Autumn of 1854	F. Hayes, M.D.	1	1861
2021	Arctic Explorations	E. H. Kane	2	1856
2022	Arctic Regions and Polar Discovered during the 19th Century	P. L. Simmonds	1	1876
2023	Arctic Seas	Captain McClintock	1	
2024	Army Life on the Borders	Colonel C. B. Marcy, U. S. A.	1	1866
2025	Asia, Travels in Central	A. Vamberg	1	1865
2026	Astoria (2 copies)	W. Irving	1	1849
2027	Atlantic to the Pacific, The	John C. Lester	1	1873
2028	At Home in Fiji	C. F. Gordon Cumming	1	1882
2029	Beyond the Himalayas, A Story of Travel and Adventure in the Wilds of Thibet	John Geddie	1	
2031	Borneo, Expedition to	Hon. H. Keppel	1	1855
2032	Brage Breakers with the Swedes	W. B. Jerrold	1	1854
2033	Brazil, A Journey in	L. Agassiz	1	1869
2034	Busy Hives Around Us, The	W. Hervey	1	
2035	Calcutta to Pekin	J. H. Dunne	1	1861
2036	Campaigning on the Oxus and the Fall of Khiva	J. A. MacGahan	1	1876

No.	Name of Book.	Author's Name.	Vol.	Date.
2037	Canada and the United States, Wanderings in	W. H. G. Kingston	2	1856
2038	Canadian Chronicle of the War of 1812	W. F. Coffin	1	1864
2039	Canada, Its Defences, Conditions and Resources	W. H Russel	2	1865
2040	Canadian Hand-book and Tourists' Guide	J. Taylor	1	1869
2041	Canada on the Pacific	Charles Horetzk	1	1874
2042	Canada West, Twenty-seven Years in	Major Strickland	1	1853
2043	Celebrated Travellers	Rev. W. Bendley	1	1849
2043½	Challenger, Cruise of the	W. G. Skey, R.N.		1871
2044	China and Japan, Lady Elgin's Mission to	L. Oliphant	1	1860
2045	China and its Inhabitants	J. F Davies		1843
2046	Chinese Empire, A Trip Through	H. Huc	2	1857
2046½	Circumnavigation of the Globe, The		1	1852
2047	City of the Sultan, The	Miss Pardoe	1	1840
2048	Coast of New England, A Summer Cruise on the	R. Carter	1	1864
2049	Constantinople of To-day	T. Gautier	1	1864
2050	Cook's Voyages	A. Keppis, D.D.	1	1851
2051	Crayon Miscellany, A Tour on the Prairies	W. Irving	1	1849
2052	Cruise of the "Betsey"	H. Miller	1	1858
2053	Czar, The, and his People	J. J. Maxwell	1	1854
2054	Deeds of Naval Daring	E. Giffard	1	1854
2055	Desert Life, or an Expedition into the Soudan	B. E. Falkonberg	1	1880
2056	Diary of Everybodies' Tour		1	1856
2057	Eastern Life	H. Martineau	1	1876
2058	Eastern Township Scenery	W. S. Hunter	1	1860
2059	Egypt and Nubia, Boat Life in	W. Prime	1	1857
2060	Egypt and the Holy Land	J. A. Spencer	1	1854
2061	Egypt As It is	J. C. McCoan	1	1877
2062	Egypt, A Ride in	W. J. Loftie	1	1879

No.	*Name of Book.*	*Author's Name.*	*Vol.*	*Date.*
2063	Eight Years, Wanderings			1854
2064	Elijer Goff, His Travels, Trubbles and other Amoozements	W. Dawes	1	1872
2065	Eminent Voyagers	Rev. W. Bingley	1	1849
2066	England and Canada	Sandford Fleming, C.E.	1	1884
2067	England and its People, First Impressions of	H. Mill	1	1857
2068	English Traits	R. W. Emerson	1	1856
2069	English Women in Russia		1	1855
2070	Eothen or Traces of Travel in the East (2 copies)	W. W. Kinglake	1	1871
2071	Equatorial Africa, Explorations in	P. B. DuChailler	1	1861
2072	Europe, Travels in	G. H. Calvert	1	1860
2073	Excursions	H. D. Thomas	1	1863
2074	First Impressions of the New World		1	1858
2076	France and Germany, A Sentimental Journey Through	L. Slerone	1	
2077	France, Sketches of, in the South	A. Dumas	1	1870
2078	Greater Britain, A Record of Travels in English Speaking Countries	Sir C. W. Dilke	1	1869
2080	Great Fur Land, or Sketches of Life in Hudson Bay Territory	H. W. Robinson	1	1879
2081	Great Lone Land	Major W. F. Butler	1	1878
2082	Greece and the Greek	E. About	1	
2083	Gulliver's Travels	Dean Swift	1	1876
2084	Harem Life in Egypt and Turkey	Emmelline Lott	2	1866
2085	Hawaiian Islands	Rufus Anderson	1	1864
2086	Heroes of North African Discovery	N. D'Anvers	1	1877
2087	Heroes of South African Discovery	N. D'Anvers	1	1878
2088	High Latitudes, Letters from	Lord Dufferin	1	
2089	Hong Kong to Manilla	H. T. Ellis	1	1859
2090	How I Found Livingstone	H. M. Stanley	1	1872
2091	Hurrygraphs, or Sketches of Scenery and Society	V. P. Willis	1	1854
2092	Inner Life of Syria, Palestine and the Holy Land	Mrs. R. Burton		1879
2093	Ireland and the Irish	Grant	2	1844

No.	Name of Book.	Author's Name.	Vol.	Date.
2094	Irish Sketch Book	W. M. Thackery	1	
2095	Ismalia, The Expedition to Central Africa	Sir S. Baker	1	1875
2096	Italy in Transition	W. Arthur, M. A.	1	1860
2097	Japan and Northern China	E. B. DeFoublanque	1	1863
2098	Journey Due North	G. A. Sala	1	1858
2099	" Round the World		1	
2100	" to the Katmander Capital Vepaul	L. Oliphant	1	1852
2101	Journal of a Residence on a Georgian Plantation	F. A. Kemble	1	1863
2102	Khiva, A Ride to, Travels and adventures in Central Asia	Col. Fred Burnaby	1	1873
2104	Lakes and River St. Lawrence, A Trip Through		1	1857
2105	Lake Ngami, or Expeditions and Discoveries	C. J. Anderson	1	1857
2106	Lake Regions of Central Africa	R. J Burton	1	1860
2107	Land of Bondage, The	T. M. Wainwright	1	
2108	Lands of Plenty, British North America	E. Hepple Hall	1	1879
2109	Landscape Annual, The, or a Tour in Italy	I. Roscoe	1	1833
2110	Life and Adventure in Japan	E. W. Clark	1	
2111	Life and Liberty in America	C. Mackay	1	1859
2112	Life in the Mission	Mrs. Mackenzie	2	1853
2112½	Life on the Desert	Col. L. Couret	1	1866
2113	Life in the Woods, Settlers in Canada	J. C. Gerkie	1	1877
2114	Life in Spain, Past and Present	W. Thornbury	1	1860
2115	London, Picturesque Sketch of	T. Miller	1	1872
2116	" Saunterings in and About	O. Wrenkstein	1	1853
2117	" To the Lands Ends and Back	E Burrett	1	1865
2118	Lotus Eating	Geo. W. Curtis	1	1868
2119	Marvellous Country, The	S. W. Cozens	1	1875
2120	Mediterranean, A Summer Cruise on	N. P. Willis	1	1853
2121	Meeting the Sun, A Journey all Round the World	W Simpson	1	1874

No.	*Name of Book.*	*Author's Name.*	*Vol.*	*Date.*
2122	Midnight Scenes or Social Photographs			
2123	Mountain Adventures	J. T. Headley	1	1876
2124	Mummies and Moslems	P. D. Warner	1	1874
2125	My Command in South Africa	Gen. Sir A. T. Cunningham	1	1879
2126	My Diary in India in the Years 1858-9	W H. Russel	2	1860
2127	My Diary in North and South	"	2	1863
2128	My Rambles in the Enchanted Summer Land of the Great North West		1	
2130	Na Motu, or Reef Rovings in the South Sea	E. T. Perkins	1	
2131	Nemises, Voyages and services of the, In China	W. D. Bernard	1	
2132	Nestorians, or the Lost Tribes, The	A. Grant, M. D.	1	
2133	New America	W. H. Dixon	1	
2134	Nile Notes of a Howadji	G. W. Curtis	1	1875
2135	" Tributaries of Abysinia	Sir S. Baker	1	1871
2136	Nineveh and Babylon	A. H. Layard	1	1856
2137	North West Coast, or Three Years Residence in Washington Territory	J. G. Swan	1	1879
2139	North West Passage by Land, The	Milton and Cheadle	1	1865
2140	Norway and Sweden, Forest and Scenes in	Rev J. Newland	1	1854
2141	Notes on England	H. Taine	1	1872
2142	Notes from over the Sea	Rev. J. Mitchell	2	1843
2143	Ocean to Ocean	Rev. G. M. Craik	1	1873
2144	Old Arm Chair, A Retrospective Panorama by Sea and Land		1	1856
2146	Oregon Trail, The	F Parkman	1	1875
2147	Our New West	S. Bowles	1	1868
2148	Over Sea, or England, France and Scotland	F. Parkman	1	1875
2149	Paris and London	A. Smith	1	
2150	" The Sketch Book of	Wm. M. Thackeray	1	1852

Name.	Vol.	Date.
.....		
eadley	1	1876
Varner	1	1874
.....		
ngham	1	1879
.....		
Russel	2	1860
	2	1863
of the		
.....	1	
.....		
Perkins	1	
ina...		
ernard	1	
.....		
M. D.	1	
Dixon	1	
Curtis	1	1875
Baker	1	1871
ayard	1	1856
nce in		
Swan	1	1879
.....		
headle	1	1865
.....		
ewland	1	1854
Taine	1	1872
itchell	2	1843
Craik	1	1873
by Sea		
.....	1	1856
rkman	1	1875
Bowles	1	1868
.....		
rkman	1	1875
Smith	1	
ckeray	1	1852

No	Name of Book	Author's Name	Vol.	Date
2151	Picturesque Tourist, Hand-Book of the World....		1	
2152	Pilgrimage to El Medina and Mecca..	R. J. Burton	1	1858
2153	Pine Forests and Heckmatack Clearings.....	Lt. Col. Sleigh	1	1853
2154	Polar Regions, or a Search after Sir Jno. Franklin Expedition.....	Lt. P Osborne	1	1854
2156	Prince of Wales in India, The.....	J. D. Gay	1	1877
2157	Ramble Round the World in 1871.....	Baron De Hubner		1870
2158	Recent Polar Voyages.....		1	
2159	Regular Swiss Round, The.....	Rev. H. Jones	1	1868
2160	Reindeer, Dogs, and Snowshoes, A Journal of Siberian Travel.....	R. J. Bush	1	1871
2162	Remarkable Places.....	Wm. Howitt	2	1854
2163	Rob Roy Canoe.....		1	
2164	Rocky Mountains and Far West, Adventures of Capt. Bonneville in the.....	W. Irving	1	1854
2166	Rocky Mountains, Expedition to the.....	P. Allen	2	1855
2167	Rome Walks in.....	A. J. C. Hare	1	1872
2168	Roughing it in the Bush.....	Mrs. S Moodie	1	
2169	Rovings on Land and Sea.....	H. E. Davenport	1	1858
2170	Sacred Plains, The.....	J. H. Headley	1	1856
2171	Sailing over the Globe, or the Progress of Maritime Discovery.....		1	1850
2172	Salmon Fisheries of the St. Lawrence, The.....	R. Nettle	1	1857
2173	Saxon Studies.....	J. Hawthorne	1	1876
2174	Scripture Topography.....		1	1854
2175	Seasons with Sea Horses.....	J. Lamont	1	1861
2176	Shanty, Forest and River Life in the Backwoods of Canada.....		1	1863
2177	Shipwrecks and Disasters at Sea.....		1	1856
2178	Shores and Alps of Alaska.....	H. W. S. Kan		1887
2179	Sights Afoot.....	Wilkie Collins	1	
2180	Sioux Indians, My Captivity among the.....	Fanny Kelly	1	1872
2181	Sir Jno. Franklin and his Companions, A Narrative of the Discovery of the Fate of.....			

No.	Name of Book	Author's Name.	Vol.	Date
	.....	..Sir F. L. McClintock	1	1859
2183	Snowshoes and Canoes.....	W. H. G. Kingston	1	1876
2184	Source of the Nile, Journal of the Discovery of the	Capt. J. H. Speke	1	1864
2185	South America, A Thousand Miles Walk Across...	N. H. Bishop	1	1869
2186	Southern Africa.....	R. Moffat	1	1850
2187	South Sea Bubbles.....		1	1872
2188	Spain, From the Italian of...	Edmunds De Amicis	1	1881
2189	" Wanderings in.....	T. Gauthier	1	1853
2190	Sporting Adventures in the Far West.....	J. M. Murphy	1	1880
2191	Summer Wayfaring in the Northern Wilderness	Jno. Lyle King	1	1880
2192	Sunbeam, (a voyage in the).....	Mrs. Brassey	1	1877
2194	Tea Countries of China, Two visits to the	Robert Fortune	2	1853
2195	Temples, Tombs and Monuments of ancient Greece and Rome.....	W H. D. Adams	1	1871
2196	Ten Thousand Miles by Sea and Land,	W W. Ross	1	1876
2197	Ten Years North of the Orange River,	J. Mackenzie	1	1871
2198	Thirty Years in the Harem.....	Melek Hanum	1	1872
2199	Things as they are in America.....	W Chambers	1	1854
2200	Three Months among the Moose		1	1881
2201	To the Central Africa Lakes and Back	Jos. Thompson	2	1881
2202	Trans-Atlantic Tracings, or Sketches of Persons and Scenes in America.....	H B. Stowe	1	1885
2203	Travels and Researches.....	Baron Humboldt	1	1855
2204	Travels and Trout in the Antipodes.....	W. Senior	1	1880
2205	Travels Through Parts of the United States and Canada in 1818 and 1819.....	J M. Duncan	1	1823
2207	Turkey.....	Baker		1878
2208	United States and Canada, Handbook of Travel for the.....	D. Appleton	1	1865
2210	United States, Cuba and Canada, Letters from....	A. M. Murray	1	1856

No.	Name of Book.	Author's Name.	Vol.	Date.
2211	United States and Canada, A run through in 1840	Lt. Col. Maxwell	2	1841
2212	Views Afoot, or Europe seen with Knapsack and Staff	B. Taylor	1	1869
2213	Visit of the Prince of Wales to America		1	1860
2214	Voyages and Commercial enterprizes of the Sons of New England		1	1855
2216	Voyage of H. M. S. Resolute to the Arctic Regions	G. F. McDougall	1	1850
2217	Voyage round the World		1	1840
2218	Wanderings in Palagonia		1	
2219	Wanderings in South America	Waterton	1	
2220	Western Barbary, Morocco and the Moors	J. H. Drummond Hay	1	1861
2221	Wild North Land, The	W. F. Butler, F.R G.S.	1	1874
2222	Wild Sports in the Highlands of Scotland		1	1842
2223	Zambergi, Expedition to	D. & C Livingstone	1	1866

MISCELLANEOUS.

2500	Addison's Works The Spectator and Tattler		3	1857
2501	Address to the Inhabitants of Bath, U. S. A	Rev. D Sutherland	1	1885
2502	A ton Locke. Tailor and Poet		1	1848
2503	Amenities of Literature	I. D'Israeli	2	1863
2504	American Slavery	Rev. S. Sudbury, D. D.	1	1861
2505	Analogy of Religion	J. Butler, D. C L.	1	1836
2506	Answer to Mr. Gladstone's Recent Expostulation	J. H. Newman	1	1875
2507	Aphorisms on the Mental Culture and Training of a Child	P. Hy. Chavasse	1	1872
2508	Archaia	J. W. Dawson	1	1860
2509	Around the Hub	Sam. A. Drake	1	1881

No.	Name of Book.	Author's Name.	Vol.	Date.
2510	Babylonian Cups, or Behind the Scenes	By a Special Commissioner	1	1880
2511	Belford Regis, or Sketches of a Country Town	Mary A. Mitford	1	1846
2512	Bible, The, More Words About	I. S. Bush	1	1883
2513	Billiards, Illustrated Hand-Book of	M' Phelan	1	1879
2514	Bones and I		1	
2515	Book of Knowledge		1	
2516	Britannia, or the Moral Claims of Seamen	R. I. Harris	1	1837
2517	British Constitution	Lord Brougham	1	1861
2518	Britain, The Country versus Britain the Empire	James Buchannan	1	1860
2519	British Essayist, The		6	1857
2520	Buddhism, Being a Sketch of the Life and Teachings of Gantama the Buddha	J. W. Rhys David	1	
2521	California for Health, Pleasure and Residence	Charles Nordhoff	2	1882
2522	Canada and the United States	Sir E. W. Watkin	1	1886
2523	Capital and Population	F. B. Hawley	1	1882
2524	Card Essays and Card Table Talk	Cavendish	1	1879
2525	Character	S. Smiles	1	1872
2526	Chevalier on Gold	Translated by R. Cobden	1	1859
2527	Chips from a German Workshop	M. Muller	4	1876
2528	Christ and Modern Thought		1	
2529	Christianity in China, Tartary and Thebet	M. l'Abbe Hue	2	1857
2530	Church and Scholar's reading book, The		3	1854
2531	Circus Life and Celebrities	S. Frost	1	1881
2532	Coleridge's Works, complete	Prof. Shed	7	1858
2533	Colonial and Indian Exhibition, London, 1886	Canadian Section	1	1886
2534	Colonial Question, The	E. Jenkins	1	1871
2535	Common Sense in Business	Edwin T. Freedley	1	1879
2536	Comicalities		1	
2537	Confession of Faith of the Church of Scotland		1	1878

Name.	Vol.	Date.
.....		
sioner	1	1880
1....		
itford	1	1846
Bush	1	1883
helan	1	1879
.....	1	
.....	1	
.....		
Harris	1	1837
gham	1	1861
re...		
annan	1	1860
.....	6	1857
Teach-		
.....		
David	1	
e....		
rdhoff	2	1882
Vatkin	1	1886
awley	1	1882
ndish	1	1879
Smiles	1	1872
bden	1	1859
Muller	4	1876
.....	1	
.....		
e Hue	2	1857
.....	3	1854
Frost	1	1881
Shed	7	1858
36...		
ection	1	1886
nkins	1	1871
edley	1	1879
.....	1	
d ...	1	1878

No.	Name of Book.	Author's Name.	Vol.	Date.
2538	Confucianism and Taonism	R. K Douglas	1	1879
2539	Conscience	Jos. Cook		1879
2540	Contemporary Evolution	G. Mevart	1	1870
2541	Conversation on War	Sir A Help	1	1871
2542	Cricket Manual	H Chadwick	1	1873
2543	Curiosities of Literature	I. D'Israeli	3	1865
2544	Darwinism and other Essays	Jno. Fisk	1	1879
2545	Daughters of England	Mrs. Ellis	1	
2546	Day After To-morrow	W. De Lyne	1	1858
2547	Debatable Land, The	R. D. Owen	1	1872
2548	Demonology and Witchcraft	Sir W. Scott	1	1861
2549	Despotism in America	R. Hildreth	1	1854
2550	Domestic Economy	Miss C. E. Beecher	1	
2551	Ecce Deus, or Essays on the Life and Doctrines of Jesus Christ		1	1868
2552	Ecca Home		1	1868
2553	" Answer to	W. E. Gladstone	1	1868
2554	Education	H. Spencer	1	1875
2555	" Intellectual, Moral, and Physical		1	1861
2556	Egyptian Belief and Modern Thought	Jas. Bonivick, F. R. G. S.	1	1878
2557	Elements of Moral Science	F. Wayland, D. D.	1	1864
2558	Elia	C. Lamb	1	1856
2559	Emigrants and Sportsmen in Canada	J I. Rowan	1	1881
2560	English Constitution, The	W. Bagehot	1	1877
2561	English Opium Eater, Confessions of a	T. De Quencey	1	
2562	English Reader, Introduction to the	L. Murray	2	1831
2563	Epitome of Systematic Theology, An	M. Smith	1	1837
2664	Essays, Social and Political	S. Smith		
2565	Essays and Contributions to the Edinbro Review	Lord Jeffray	1	1855
2566	" "	S. Smith	1	1845
2567	Essays	R. W. Emerson	1	1887
2568	" from Edinbro	Lord Macaulay	1	
2569	" Historical and Critical	"	1	1872
2570	" of Michael Seigneur De Montaigne	C. Cotton	1	1876.

No.	*Name of Book.*	*Author's Name.*	*Vol.*	*Date.*
2571	Etchings	Jno. Leich	1	
2572	Evenings at Home	C. Hartley, M. A.	1	1860
2573	Every Day Topics	J. G. Holland	1	1876
2574	Existence and Diety	Robt. Shaw	1	1877
2575	Extempore Speaking, The Art of	M. Bautain	1	1859
2576	Faith and Reason, a Concise Account of all the Prominent Religions	H. R. Stevens	1	1879
2577	Finger of God, The	Dr. Cummings, D. D.	1	1854
2578	Florida for Tourists, Invalids and Settlers	Geo. M. Barbour	1	1884
2579	Free Trade and the European Treaties of Commerce		1	1875
2580	Funeral Sermons	C. F. Shand	1	1850
2581	Gaieties and Gravities	H. Smith	1	1852
2582	Gatley's Popular Educator		1	1883
2583	Gems, A Thousand and one of English Prose	Chas Mackay, L. L. D.	1	
2584	Getting on in the World	W. L. Matthews, L. L. D.	1	1874
2585	Ginx's Baby (2 copies)	E. Jenkins	1	1871
2586	Good and Evil Angels	Archbishop Whateley	1	1856
2587	Great Preparation, The	Dr. Cummings, D. D.	1	1850
2588	Great Tribulation, The (2 copies)	Dr. Cummings, D. D.	2	1861
2589	Half Hours of English History	Chas. Knight	1	1868
2590	Half Hours with the Best Authors (2 copies)	Chas. Knight	2	
2591	Heads and Hands in the World of Labor	W Blaikie, D. D.	1	1865
2592	Heredity	Jos. Cook	1	1879
2593	Hereditary Genius, An enquiry into its laws and consequences	Francis Galton	1	1881
2594	Heroes and Hero Worship	T. Carlyle	1	1840
2595	Home, Amenities of		1	
2596	How I found it North and South		1	1880
2597	How to Write Letters	J. W. Westlake	1	1880
2598	Household Hints	Emma W. Badcock	1	
2599	Humbugs of the World	P. T. Barnum	1	1866

Name.	Vol.	Date.
Leich	1	
M. A.	1	1860
Iolland	1	1876
. Shaw	1	1877
Bautain	1	1859
all the		
Stevens	1	1879
D. D.	1	1854
.....		
Barbour	1	1884
Com-		
.....	1	1875
Shand	1	1850
. Smith	1	1852
.....	1	1883
e.....		
.. L. D.	1	
.. L. D.	1	1874
Jenkins	1	1871
hateley	1	1856
, D. D.	1	1850
.....		
, D. D.	2	1861
Knight	1	1868
)		
Knight	2	
.....		
, D. D.	1	1865
s. Cook	1	1879
ws and		
Galton	1	1881
Carlyle	1	1840
.....	1	
.....	1	1880
Westlake	1	1880
Badcock	1	
Barnum	1	1866

No.	Name of Book.	Author's Name.	Vol.	Date.
2600	Impending Crisis in the South		1	
2601	Impressions of America	Rev. Dale	1	1878
2602	Impressions of Theophrastus, Such	Geo Elliot	1	
2603	Improvements in the Ship Channel between Montreal and Quebec		1	1884
2604	Improvement of Society, The	T. Dicks, L. L. D.	1	1833
2605	Inquiries concerning the Intellectual Powers	J. Abercrombie	1	1860
2607	International Exhibition, Philadelphia		1	1877
2607	Irish Problem and how to solve it, The		1	
2608	Jar of Honey	Leigh Hunt	1	1870
2609	Koran, The	G. Sale	1	1855
2610	Labor	Jos. Cook	1	1878
2611	Lay Sermons, Addresses and Reviews	F. H. Huxley, F. R. S.	1	
2612	Laws of Nature, On the Origin of	Sir Edmund Beckett	1	
2613	Lectures and Essays	W. K. Clifford	2	1879
2614	Lectures and Sermons	Rev. M. Punshon, LL. D.	1	1875
2615	Lectures on the English Language	G. P. Marsh	1	1860
2616	" to Young Men	Sir I. Stephens	1	1854
2617	" " Women	W. G. Elliot	1	1854
2618	Legal Guide	J. W. Rockledge	1	1868
2619	Letters to Various Persons	H. D. Thoreau	1	1851
2620	" from an Emigrant Lady in Muskoka		1	1878
2621	Life and Mind, Problems on	G. H. Lewis	2	1875
2622	" and Religion of the Hindoos	J. G. Gangosley	1	1860
2623	Light of Asia	Edwin Arnold	1	1881
2624	Literary Essays and Characters	H. Hallam	1	1852
2625	London Parks, The	Jacob Larwood	1	1881
	Lectures by John Ruskin, D. C., LL. L. D			
2626	Art of England, The		1	
2627	Architecture and Painting		1	
2628	Deucalion, or the Lapse of Waves and the Life of Stones		1	
2629	Fois Clavigera, or Letters to the Workmen and Laborers of Great Britain		2	

No.	*Name of Book.*	*Author's Name.*	*Vol.*	*Date.*
2630	Love's Meine, or Greek and English Birds		1	
2631	Modern Painters		2	
2632	Mornings in Florence		1	
2633	Queen of the Air, The, A Study of Greek Myths of Cloud and Storm		1	
2634	Seven Lamps of Architecture		1	
2635	St. Mark's Rest, The History of Venice		1	
2636	Stones of Venice		1	
2637	Man and his Dwelling Place	J. Hinton	1	1872
2638	Man and his Motives	G. Moore, M. D.	1	1855
2639	Manitoba and the Great North West	Macoun	1	1882
2640	Marriage	Jos. Cook	1	1879
2641	Maxims of Washington	J. F. Scroder	1	1855
2642	Memories of Scotland and Canada	Marquis of Lorne	1	1854
2643	Men, Women and Books	Leigh Hunt	1	1870
2644	Modern Inquiries, Classical, Professional and Miscellaneous	J. Bigelow, M. D.	1	1867
2645	Modern Literature, Repository of		2	
2646	Modern Spiritualism	J. Maskelyne	1	1876
2647	Money, How to Get, How to Keep, and How to Use It		1	1863
2648	Money and the Mechanism of Exchange	W. S. Jones, F. R. S.	1	1876
2649	Moral Reforms	A. C. Coxe	1	1869
2650	More Worlds than One	J. Brewster	1	1860
2651	Mothers of England	Mrs. Ellis	1	
2652	Myth and Science	Tito Vignoli	1	1882
2653	Natural Law, An Essay in Ethics	E. Simcox	1	1877
2654	Needle, The Home	E. R. Church	1	
2655	New Atalantis, The	Francis Lord Bacon	1	
2656	New Miscellanies	Rev. C. Kingsley	1	1860
2657	New Republic, or Culture, Faith, &c., in an English House	W. H. Mallock	1	
2658	Nights at the Play	Dutton Cook	1	
2659	Notes on Nursing	F. Nightengale	1	
2660	Oath, The, A Divine Ordinance	D. Jenkins, M. A.	1	

Name.	Vol.	Date.
.....	1	
.....	2	
.....	1	
ths of		
.....	1	
.....	1	
.....	1	
.....	1	
linton	1	1872
M. D.	1	1855
acoun	1	1882
Cook	1	1879
croder	1	1855
.....		
Lorne	1	1854
Hunt	1	1870
d Mis-		
M. D.	1	1867
.....	2	
kelyne	1	1876
Iow to		
.....	1	1863
.....		
. R. S.	1	1876
. Coxe	1	1869
ewster	1	1860
s. Ellis	1	
Vignoli	1	1882
Simcox	1	1877
Church	1	
Bacon	1	
ingsley	1	1860
n Eng-		
Iallock	1	
Cook	1	
tengale	1	
M. A.	1	

No.	Name of Book.	Author's Name.	Vol.	Date.
2661	Old Showman, The	Thos Frost	1	1881
2662	Origin and Growth of Religion	Max Muller	1	1879
2663	Origin of Species	Chas. Darwin	1	1882
2664	Orthodoxy	Jos- Cook	1	1879
2665	Our Press Gangs	L. A. Wilmer	1	1860
2666	Paradoxical Philosophy, A Sequel to the Woman Universe		1	1878
2667	Parliamentary Debates	Wm. Cobbett	10	1808
2668	Parliamentary Government in the British Colonies	Alpheus Todd	1	1880
2669	Patent Sermons	J. Dow Junr	1	
2670	Phaeton, or Loose Thoughts for Loose Thinkers	Rev. C. Kingsley	1	1854
2671	Physics and Politics	W. Bagehol	1	1877
2672	Pilgrims Progress	John Bunyan	1	
2673	Plague Year, Journal of	Daniel Defoe	1	
2674	Plays and Puritans and Other Historical Essays	Chas. Kingsley	1	
2675	Plays from Molière	English Dramatists	1	
2676	Political Economy, Essays on	M. F. Bastiat	1	
2677	Popular Recreator	Cassels	1	
[illegible]	Practical Political Economy	Bonamy Price	1	
[illegible]	Practical Wisdom, &c., or the Counsels of Eminent Men		1	
2680	Presbytery Examined, The	Rev. J. Sage	3	1846
2681	Principles of Political Economy	J. S. Mell	1	1869
2682	Prince of the House of David	Rev. J. H. Ingraham	1	
2683	Professor at the Breakfast Table, The	C. W. Holmes	1	1860
2684	Profit sharing between Capital and Labor	Sedley Taylor		1884
2685	Progress and Poverty (2 copies)	Hy. George	1	1881
2686	Property and Progress	W. H. Mallock	1	1884
2687	Public and Private Economy	T. Ledwick	1	1838
2688	Pursuit of Knowledge, The		2	1855
2689	Pyramid of Facts and Fancies	Jas. Bonswick	2	1877
2690	Railroad Accidents	C. F. Adams	1	1879

No.	*Name of Book.*	*Author's Name.*	*Vol.*	*Date*
	Railway Accounts, 4 vols	Marshall	1	1879
2691	Revenue		1	1879
2692	Disbursements		1	1879
2693	Services Baggage Car		1	1879
2694	" Train and Station		1	1879
2695	Recent Inquiries in Theology, being Essays and Reviews	Rev. F. Hedge, D. D.	1	1861
2696	Recreations of a Country Parson		1	1864
2697	Reign of Law, The	Duke of Argyle	1	1871
2698	Religion and Philosophy of Swedenborg	F. Parsons	1	1876
2699	" Three Essays on	J. S. Mill	1	1874
2700	Reminiscences of an Idler	Hy. Wykoff	1	1880
2700½	" My	Lord Ronald Gower	2	1882
2701	Representative Government	J. S. Mill	1	1873
2702	Rifle Club and Range	A. H. Weston	1	1879
2703	Roman Question, 2 copies	E. About	1	1859
2704	Roundabout Papers	W. M. Thackeray	1	1863
2705	Rural Letters and Thoughts at Leisure	N. P. Willis	1	1854
2706	Sartor Resartus	T. C. Carlyle	1	1831
2707	Science and Religion	M. Muller	1	1871
2708	Scientific Basis of Spiritualism	Epy Sargent	1	1881
2709	Scotch Verdict in re Evolution	Chas. F. Deems, LL. D.	1	1885
2710	Scottish Life and Character	D. Ramsay	1	1861
2711	Scripture Speculations	H. R. Stevens	1	1875
2712	Self Help	S. Smiles	1	1859
2713	Self Reliance		1	1853
2714	Seven Curses of London	J. Greenwood	1	1869
2715	Short Studies on Great Subjects	J. A. Froude, M. A.	2	1876
2716	Silver in its Relation to Industry and Trade	W. Brown	1	1880
2717	Sketch Book	W. Irving	1	1848
2718	Social Problem	Hy George	1	1884
2719	" Statics, or the condition of human happiness	H. Spencer	1	1875
2720	Sociology, The Study of	H. Spencer	1	1875

No.	Name of Book.	Author's Name.	Vol.	Date.
2721	Speeches of the Rt. Hon. Hy. Grattan	D. O Madden	1	1853
2722	Speeches of Thos. B Macaulay		2	1853
2723	Speaker The, or miscellaneous pieces from the best English writers	W. Enfield	1	1829
2724	Spiritual Manifestations, A Review of the	C. Bucher	1	1853
2725	Splendid Advantages of being a Woman	C. J. Dumphie	1	1870
2726	State of Labour in Europe in 1878	Sec. Evarts U. S.		1879
2728	Success in Life		1	1826
2729	Summer Time in the Country	Rev. R. A. Wilmot	1	1852
2730	Sunday School Teacher Students Manual of Simple Sketches, &c	Rev Jno. Todd	1	1852
2731	Swinging Round the Circle	P. V. Nasby	1	1867
2732	Talks About Labour	J. N. Larned	1	1876
2733	Tavern Anecdotes	Chas. Hindley	1	1880
2734	Tent and the Altar, The	Dr. Cumming D.D	1	1858
2735	Thirteen Sermons on Crimes of an enormous character	W. Cobbett	1	
2736	Thoughts on Men and Things	A. Gushington	1	1872
2737	Thoughts on Self-Culture	M J. Gray	1	1851
2738	Thoughts that Breathe	Dean Stanley	1	
2739	Thrift	S Smiles	1	
2740	The New Paul Virginia	W. H. Mallock	1	1878
2741	The Novels and Novelists of the 18th Century	W. Forsyth		1871
2742	The Pentateuch and Book of Joshua Critically examined	Bishop Colenzo	1	1863
2743	The Story of the Book		1	
2744	Total Abstinence, A course of Addresses	B. W. Richardson, M. D.	1	1878
2745	Transcendentalism	Jos Cook	1	1879
2746	True Manhood	W. Landells	1	1861
2747	Twenty Years Retirement		1	
2748	Twice Round the Clock	Geo. A. Sala	1	

No.	Name of Book.	Author's Name	Vol.	Date.
2749	Unseen Universe, The, or Speculations on a Future State	B. Stewart and P. G. Tait	1	1878
2750	Utopia, or Schemes of Social		1	
2751	Vatican Decrees, The, An Expostulation	W. E. Gladstone	1	1874
2752	Views of Nature	A. Von Humboldt	1	1860
2753	Wealth of Nations, The	[illegible] Smith	1	1857
2754	Witty and Wise, Choice Anecdotes and Witty Sayings of	W. A. Clouston	1	
2755	Wit and Humour	Leigh Hunt	1	1870
2756	What Social Classes Owe to Each Other	Wm. G. Sumner		1883
2757	Woman's Place To-day	Lillie E. Blake	1	1883
2758	Woman: Past, Present and Future	August Bebbe	1	
2759	Work and Wages	F. Brassey	1	1872
2760	Works of Dean Swift, The	Rev. J. Mitford	1	
2761	" " Lawrence Sterne, The		1	
2762	" " Sydney Smith		1	1854
2763	Working Man		1	1860
2764	Worth and Wealth	F. Hunt	1	1857
2765	Young People, Single and Married, Letters to	F. Titcomb	1	1873

POETRY.

3000	A Life Dra[illegible]	A. Smith	1	1865
3001	An Old Story	S. C. Hall	1	1875
3002	Ballads and Songs of Scotland, J. C. Murray, LL.D.		1	1874
3003	Ballads of Scotland	W. E. Aytoun	1	1858
3004	Beaumont & Fletcher's Dramatic Works		2	1854
3005	Beauties of the British Poets	Rev. J. Croby	1	1861
3006	Browning's Poetical Works of Mrs. E. B. (2 copies)		2	1862
3007	Bryant, Poetical Works of Wm Cullen		1	1862
3008	Burns, Poetical Works of Robt		1	1854

ne.	Vol.	Date.
iture		
Tait	1	1878
..	1	
....		
stone	1	1874
boldt	1	1860
...ith	1	1857
Say-		
uston	1	
Hunt	1	1870
....		
mner		1883
Blake	1	1883
Beble	1	
rassey	1	1872
itford	1	
....	1	
....	1	1854
....	1	1860
Hunt	1	1857
.....		
comb	1	1873
Smith	1	1865
. Hall	1	1875
.. D.	1	1874
...mm	1	1858
..	2	1854
Croby	1	1861
opies)	2	1862
.....	1	1862
.....	1	1854

No.	Name of Book.	Author's Name.	Vol.	Date
3009	Campbell, Poetical Works of Thomas		1	1857
3010	Chapel of the Hermits, The	J. G. Whittier	1	1853
3011	Chaucer, Poetical Works of Geoffrey		1	1871
3012	Churchill, Poetical Works of Charles		1	1855
3013	City Poems	A. Smith	1	1857
3014	Coleridge, Prose and Verse of S. T.		1	1857
3015	Count Filippo, or the Unequal Marriage	C. Heavysege	2	1860
3016	Cook, Poetical Works of Eliza		1	1870
3017	Corsair, The	Lord Byron	1	
3018	Divine and Moral Poems	J. Bowdler	2	1821
3019	Dramatic Beauties		1	1834
3020	Dreams and Realities	J. C. Prince	1	1850
3021	Dr. Syntax		1	1870
3022	Dryden's Poetical Works		1	1855
3023	East and West	Bret Harte	1	1875
3024	English Dramatic Poets, Specimens of	C. Lamb	1	1854
3025	Fabulator, or Hall of Æsop	W. Hodgson	1	1800
3026	Farm Legends	W. Carleton	1	1875
3027	Faust, Goethe and Marlowes Taustus,	Jno. Anster, LL. D.	1	1883
3028	Fortunes Mirror	Miss C. J. Newby	1	1836
3029	Gay, Jno., and other Poets		14	1806
3030	Gems of Poetry		1	
3031	Gerald Griffin, Poetical Works of		1	
3032	Gold Fringes from English Authors	E. P. Hood	1	1853
3033	Goldsmith, Poetical and Dramatic Works of Oliver,	(2 copies)	2	1857
3034	Heman's Poetical Works of Mrs		1	1857
3035	Herbert, Poetical Works of Geo		1	1857
3036	Homer's Iliad	Earl Derby	2	1866
3037	" "	Alex. Pope	1	1856
3038	Homer, The Odessy of	S. P. Worsley	2	1862
3039	" " "	Pope	1	
3040	Hood's Choice Works		4	1857
3041	Hood, Poetical Works of Thos		2	1857
3042	Hook, Humerous Works of Theo		1	1876

No.	Name of Book	Author's Name	Vol.	Date
3043	Hudibras	S. Butler	1	1869
3044	Idylls of the Kings	A. Tennyson	1	1859
3045	Ingoldsby Legends	Rev. T. Harris	1	1853
3046	Lady of the Lake	Sir Walter Scott	1	
3047	Lays of Ancient Rome	T. B. Macauley	1	1865
3048	Lays of the Highlands and Islands	J. S. Blackie	1	1872
3049	Lays of the Scottish Cavaliers		1	
3050	Legends and Memories of Scotland	C. K. Aitken	1	1874
3051	Legendary Ballads of England and Scotland	J. S. Roberts	1	1876
3052	Longfellow, Poetical Works of W H.		1	1855
3053	Lowell, Poetical Works of J. R		2	1865
3054	Lyrics	Alex. McLaughlin	1	1858
3055	Marguerite	Martin	1	1887
3056	Masque of Poets, A		1	1878
3057	Massey, Poetical Works of Gerald		1	
3058	McGee, Poetical Works of T. D		1	1859
3059	Milton, Poetical Works of John		1	1851
3060	Montgomery, Poetical Works of James		1	1854
3061	Moore, Poetical Works of Thos		1	
3062	Mountain Bard	Jas. Hogg	1	1851
3063	New Poems	M. Arnold	1	1857
3064	New Reader, The, containing select pieces from many Authors		1	1829
3066	Night Thoughts	E Young	1	1811
3067	Poetry—Chiefly in the Scottish dialect	R. Cowper	2	1804
3068	Poetical Works (2 copies)	Lord Byron	2	1880
3069	Poems	Jean Ingelow	1	
3070	Poems	J. Thompson	1	
3070½	Poems	Will. Carleton	1	
3071	Poems	J. Wordsworth	1	
3072	Poems and Songs	A. Wanless	1	1873
3073	Poems and Tales	E. A. Poe	2	1857
3074	Purgatory of Suicides, the	Thos. Cooper	1	1853
3075	Remains, in Verse and Prose	A. H. Hallam	1	1863
3076	Revolt of Tartarus, The		1	1855
3077	Rogers, Poetical Works of Samuel		1	1867

No.	Name of Book.	Author's Name.	Vol.	Date.
3078	Rubàiyàt	Omar Khayyam	1	1878
3079	Saul, a Drama	C. Heavysege	1	1859
3080	Scott, Poetical Works of Sir Walter		1	1856
3081	Seasons, The		1	1800
3082	Select Pieces in Prose and Verse	J. Bowdler	2	1820
3083	Shakespeare, complete Works of Wm.		8	1868
3084	Shakespeare, Notes and Lectures	J. T Coleridge	2	1849
3085	Shakespeare, Papers	Mackenzie	1	1856
3086	Shelley, P. B. Poetical Works of		1	
3087	Snowbound	J. G. Whittier	1	1867
3088	Spanish Ballads	G. Lockhart	1	1876
3089	Spanish Gipsy	G. Elliot	1	1868
3090	Tale of the Sea and other Poems	J. Fraser	1	1870
3091	Task, The	Wm. Cowper	1	1850
3092	Tennyson. Poetical Works of, (2 copies)		2	1859
3093	Tent on the Beach, The	J. G. Whittier	1	1867
3094	Thompson, Goldsmith and Gray, Poetical Works of		1	1855
3095	Virgils, Æneid	W. D. Brown	1	1870
3096	Waifs, in Verse	G. W. Wicksteed	1	
3097	Walter Savage Landor, Prose and Poetical Works of		2	1868
3098	White, Poetical Works of Kirke		1	1857
3099	Wit and Humor	C. W. Holmes	1	1866
3100	Wordsworth, Poetical Works of		1	1863
3101	Yonnondid, or the Warrior of Genesee	Wm. H. C. Hosmer	1	1844

MAGAZINES AND REVIEWS.

No.	Name.	Vols.	Year.
3501	All the Year Round	32	1869-1884
3502	Atlantic Monthly	43	1862-1885
3503	Argosy, The	40	1866-1888
3504	Blackwood's Magazine	66	1851-1888
3505	British American	2	1863-1864

No.	*Name of Book.*	*Vol*	*Date.*
3506	British Quarterly	4	1871-1874
3507	Boys' Own Paper	8	1886-1888
3508	Canada Temperance Advocate	4	1850-1853
3509	Cassels' Magazine	22	1867-1881
3510	Canadian Monthly and National	2	1874-1875
3511	Century, The	12	1882-1888
3512	Chambers' Information for the People	2	1842-....
3513	" Home Book	4	1856-....
3514	" Journal	55	1856-1888
3515	" Papers for the People	10	....
3516	Cornhill Magazine	46	1860-1885
3517	Continent Magazine	2	1882 ....
3518	Electric Magazine	20	1861-1869
3519	Edinburgh Review	14	1861-1874
3520	Family Herald	12	 1885
3521	Fortnightly Review	14	1875-1885
3522	Graphic	8	 1888
3523	Harper's Magazine	60	1858-1888
3524	Hogg's Instructor	8	1845-1859
3525	Illustrated London News	5	 1888
3526	Journal of Education	4	 1859
3527	Judy	17	 1888
3528	Leisure Hours	26	1870-1888
3529	Littlles Living Age	59	1871-1885
3530	London Journal	6	 1888
3531	" Society	42	 1866
3532	" Quarterly Review	14	1860-1874
3533	Macmillan's Magazine	4	 1859
3534	New Dominion Monthly	17	1867-1878
3535	Nineteenth Century	20	1878-1888
3536	North British Review	26	1846-1870
3537	Once a Week	11	1861-1868
3538	Peoples' Magazine	10	1861-1870
3539	Popular Science Monthly	3	1884-1885
3540	Punch	14	 1888
3541	Railway Service Magazine	3	 1881
3542	Scribner's Monthly	5	1880-1882

3543	Temple Bar	43	1873-1885
3544	Westminster Review	20	1866-1879

NOVELS.—SELECTED.

AINSWORTH, W. H.

4000 Flitch of Bacon.
4001 " "
4002 Guy Fawkes.
4003 " "
4004 Jack Sheppard.
4005 Mervyn Clitheroe.
4006 Ovingden Grange.
4007 Preston Fight
4008 Rookwood.
4009 St. James.
4010 Stanley Brerton.
4011 The Tower of London.
4012 The Miser's Daughter.
4013 The Spendthrift.
4014 The Star Chamber.
4015 The Lancashire Witches.
4016 Windsor Castle.

ALEXANDER, MRS.

4017 At Bay.
4018 Beaton's Bargain.
4019 Her Dearest Foe
4020 Heritage of Langdale.
4021 Maid, Wife and Widow
4022 " " "
4023 Ralph Wiltson's Weird.

4024 The Admiral's Ward.
4025 " " "
4026 Valerie's Fate.
4027 Which shall it be.

ALCOTT, LOUISA.

4028 Little Men.
4029 " "
4030 Little Women.

ARTHUR, T. S.

4031 Danger
4032 Love in a Cottage.
4033 Stories for Young Housekeepers
4034 Seed, Time and Harvest.
4034½ The Two Wives.
4035 Ways of Providence.
4036 Words for the Wise.
4037 Woman's Trials.

BESANT, WALTER.

4038 Let nothing you Dismay.
4039 Self or Bearer
4040 The World went very well then.
4040½ " " " "
4041 The Golden Butterfly.
4042 " " "

BLACK, WILLIAM.

4043 A Princess of Thule.
4044 Green Pastures and Piccadilly.
4045 In Silk Attire.
4046 Kilmeny.
4047 "
4048 Lady Silverdale's Sweetheart.
4049 Madcap Violet.

4050 Macleod of Dare.
4051 Monarch of Mincing Lane.
4052 Pisistratus Brown, M. P.
4053 Shandon Bells.
4054 Sunrise.
4055 "
4056 The Wise Women of Inverness.
4657 The Four Macnicols.
4058 The Strange Adventures of a Phaeton.
4059 Three Feathers.
4060 The Strange Adventures of a Houseboat.
4061 White Wings.
4062 Yolande

BRADDON, MISS M. E.

4063 A Strange World.
4064 " "
4065 An Open Verdict.
4066 An Ishmaelite.
4067 Asphodel.
4068 Aurora Floyd.
4069 " "
4070 Barbara, or Splendid Misery.
4071 Birds of Prey.
4072 " "
4073 Charlotte's Inheritance.
4074 Dead Sea Fruit.
4075 Dead Men's Shoes.
4076 Erling the Bold.
4077 Fenton's Quest.
4078 " "
4080 Golden Calf.
4081 Hostages to Fortune.
4082 John Marchmont's Legacy
4083 " " "
4084 Joshua Haggard's Daughter.
4085 " " "

4086 Just as I am.
4087 Lady's Mile.
4088 Lady Lisle.
4089 Lady Audley's Secret.
4090 Mohawks.
4091 "
4092 Mount Royal.
4093 Only a Clod.
4094 " "
4095 One Thing Needful.
4096 Rupert Godwin.
4097 Sir Jasper's Tenant.
4098 " "
4099 Strangers and Pilgrims.
4100 Taken at the Flood.
4101 The Doctor's Wife.
4102 Under the Red Flag.
4103 Vixen.
4104 Weaver's and Wift.

BROUGHTON, RHODA.

4105 Betty's Visions.
4106 Doctor Cupid.
4107 For Better, For Worse.
4108 Good-Bye Sweetheart.
4109 Not Wisely, But Too Well.
4110 Second Thought.
4111 Twilight Stories.

BURNETT, F. H.

4111½ Little Lord Fauntleroy.
4112 Sara Crewe.
4113 That Lass O' Lowrie's.
4114 Through One Administration.

CARLETON, WILLIAM.

4115 An Irish Oath

4116 Dominick, The Poor Scholar.
4117 Going to Maynooth.
4118 Larry McFarland's Wake.
4119 Neale Malone
4120 Party Night.
4121 Phil Purcell, the Pig Driver.
4122 Phelim O'Tool's Courtship.
4123 Shan Faith's Wedding.
4124 The Irish Peasantry.
4125 The Midnight Mass.
4126 Willie Riley.
4127 " "

COLLINS, WILKIE.

4128 After Dark.
4129 " "
4130 Antoniana.
4131 Basil.
4132 "
4133 Black Robe.
4134 Fallen Leaves.
4135 Hide and Seek.
4136 " " "
4137 I "Say" No.
4138 Man and Wife.
4139 Mad Monkton.
4140 Miss or Mrs.
4141 My Lady's Money.
4142 No Name.
4143 Poor Miss Finch.
4144 Sister Rose.
4145 To the Better End.
4146 The New Magdalen.
4147 " " "
4148 Dead Secret.
4149 " "
4150 The Guilty River.

4151 The Moonstone.
4152 The Queen's Revenge.
4153 The Law and The Lady
4154 The Two Destinies.
4155 The Haunted Hotel.
4156 Woman in White.

COOPER, J. F.

4157 Afloat and Ashore.
4158 Home as Found.
4159 Lionel Lincoln.
4160 Marks Reef.
4161 Marcedes of Castile.
4162 Miles Wallingford.
4163 " "
4164 Satanstoe.
4165 The Chainbearer.
4166 The Heidenmauer.
4167 " " "
4168 The Oak Openings.
4169 The Headsman.
4170 The Pioneers.
4171 The Prairie.
4171½ " "
4172 The Pilot.
4173 The Bravo.
4174 The Deer Slayer.
4175 The Last of the Mohicans.
4176 " " "
4177 The Red Rover.
4178 " "
4179 The Sea Lions.
4180 The Spy.
4181 The Two Admirals.
4182 The Pathfinder.
4183 The Water Witch.
4184 Wing and Wing.

4185 Wyandotte.
4186 Wept of Wish-on Wish.

CONWAY, HUGH.

4187 A Cardinal Sin.
4188 A Family Affair.
4189 Called Back.
4190 Circumstantial Evidence.
4191 Living or Dead.
4192 Somebody's Story.
4193 The Story of a Sculptor.

CRAWFORD, F. M.

4194 Doctor Claudius.
4195 Mr. Isaacs.
4196 Paul Patoff.
4197 Saracinesca.

CUPPLES, CAPTAIN.

4198 The Green Hand.
4199 The Two Frigates.
4200 The Naval Surgeon.
4201 Will Watch.

DEBALZAC, HONORE.

4202 Cousin Pons.
4203 The Cat and Battledore.
4204 The Country Doctor.

DICKENS, CHARLES.

4205 A Child's History.
4206 A Tale of Two Cities.
4207 American Notes.
4208 Barnaby Rudge.
4209 Bleak House.
4210 " "

4211 Christmas Books.
4212 Christmas Stories.
4213 David Copperfield.
4214 Dombey and Son.
4215 Edwin Drood.
4216 Great Expectations.
4217 Hard Times.
4218 Little Dorrit.
4219 Martin Chuzzlewit.
4220 " "
4221 Nicholas Nickleby.
4222 " "
4223 Old Curiosity Shop.
4224 " " "
4225 Oliver Twist.
4226 Our Mutual Friend.
4227 Pickwick Papers.
4228 " "
4229 Sketches by Boz.
4230 The Uncommercial Traveller.

DISRAELI, B.

4231 Coningsby.
4232 Contarini Fleming.
4233 Endymoin.
4234 Henrietta Temple.
4235 Lothair.
4236 Miriam Alroy.
4237 Precaution.
4238 The Young Duke.
4239 Vivian Grey.

DUCHESS, THE

4240 A Passive Crime.
4241 A Modern Circe.
4242 Airy Fairy Lilian.
4243 Dick's Sweetheart.

4244 Doris.
4245 Faith and Unfaith.
4246 Her Week's Amusement.
4247 Lady Branksmere.
4248 Lady Valworth's Diamonds.
4249 Molly Bawn.
4250 Moonshine and Marguerites.
4251 Mrs. Geoffry.
4252 Phyllis, (2 copies.)
4253 " "
4254 Portia.
4255 Rossmoyne.
4256 The Duchess.

DUMAS, ALEXANDER.

4257 Adventures of a Marquis.
4258 Cardinal Mazarin.
4259 Chicot, The Jester.
4260 Marguerite de Valois.
4261 Memoirs of a Physician.
4262 Nanon, or Woman's War.
4263 Six Years Later.
4264 Sketches in France.
4265 The Queen's Necklace.
4266 The Regent's Daughter.
4267 " " "
4268 The Conscript.
4269 Twenty Years After.
4270 The Countess de Charney.
4271 The Black Tulip.
4272 The Three Musketeers.
4273 The Forty-Five Guardsman.
4274 The Chevalier de Maison Rouge.
4275 The Vicompte de Bragelonne, (2 vols.)
4276 " " "
4277 The Count of Monte Cristo.

EBERS, GEORGE.

4278 A Word, only a Word.
4279 An Egyptian Princess. (2 vols.)
4280 " "
4281 Homo Sum.
4282 The Bride of the Nile. (2 vols.)
4283 " "
4284 The Sisters.
4285 The Burgomaster's Wife.
4286 Uarda. (2 vols.)
4287 "

EDWARDS, AMELIA B.

4288 Debenham's Vow.
4289 Hand and Glove.
4290 Half a Million of Money.
4291 Miss Carew.
4292 My Brothers Wife.
4293 The Ladder of Life.

EDGEWORTH, MARIA.

4294 Angelina.
4295 Belinda.
4296 Harrington.
4297 Helen.
4298 Leonora.
4299 Manœuring.
4300 Murad the Unlucky.
4301 " "
4302 " "
4303 Patronage.
4394 The Absentee.

ELIOT, GEORGE

4305 Adam Bede.

4306 Daniel Deronda.
4307 Essays from a Note Book.
4308 Felix Holt.
4309 Janet's Repentance.
4310 Middlemarch.
4311 Romola. (2 vols.)
4312 "
4313 Silas Warner.
4314 The Sad Fortnne of Amos Barton.

FINN, GEORGE M.

4315 This Man's Wife.
4316 The Bag of Diamonds.

FORESTER, MRS.

4317 Diana Carew.
4318 Dolores
4319 From Olympus to Hades.
4320 " " "
4321 My Hero.
4322 Once Again.
4323 Rhona, (2 copies.)
4324 " "

GERSTAECKER, FREDERICK.

4325 The Feathered Arrow.
4326 The Two Convicts.
4327 Wild Sports in the Far West.
4327½ Wife to Order.

GREVILLE, HENRY.

4328 Count Xavier.
4329 Dosia
4330 Markof
4331 The Trials of Raissa.
4332 The Princess of Ogherof.

GORE, MRS.

4333 Cecil.
4334 Doctor Kemp.
4335 Peers and Parvenus.
4336 Pin Money.
4337 The Money Lender.
4338 The Dowager.
4339 " "
4340 The Queen of Denmark.

GRANT, JAMES.

4341 Adventures of Rob Roy.
4342 Adventures of an Aide-de-Camp.
4343 Arthur Blane.
4344 Bothwell.
4345 Dick Rodney.
4346 Did She Love Him.
4347 Frank Hilton.
4348 " "
4349 Harry Ogilvie.
4350 " "
4351 Hollyhood Hall
4352 Jock Chaloner.
4353 Jack Manly.
4354 Jane Seton.
4355 Laura Everingham.
4356 Lady Wedderburn's Wish.
4357 " " "
4358 Letty Hyde's Lovers.
4359 " " "
4360 Lucy Arden,
4361 Mary or Lorraine.
4362 Miss Cheyne of Essilmont.
4363 Morley Ashton.
4364 Oliver Ellis.
4365 " "

4366 Only an Ensign.
4367 Philip Rollo.
4368 "
4369 Second to None.
4370 " "
4371 Shall I Win Her.
4372 " "
4373 The Scots Brigade.
4374 The Scottish Cavalier.
4375 " " "
4376 The Cavaliers of Fortune.
4377 The Constable of France.
4378 The Black Watch.
4379 The Lord Hermitage.
4380 " "
4381 The Robber.
4382 The Secret Dispatch.
4383 The White Cockade.
4384 " " "
4385 The Yellow Frigate.
4386 The King's Own Borderers.
4387 The Queen's Cadet.
4388 The Girl He Married.
4389 The Royal Regiment.
4290 The Duke of Albany's Highlanders.
4391 The Cameronians.
4392 The Dead Tryst.
4393 Under the Red Dragon.
4394 " " "
4395 Vere of Ours.
4396 Violet Jermyn.

HAGGARD, H. RIDER.

4397 Dawn.
4398 Jess.
4399 King Solomon's Mines.
4400 " " "

4401 Mr. Meeson's Will.
4402 She.
4403 "
4404 The Witch's Head.

HARTE, BRET.

4405 An Heiress of a Red Dog.
4406 Gabriel Conroy.
4407 " "
4408 Mrs. Skaggs' Husband.

HALIBURTON, JUDGE.

4409 Nature and Human Nature.
4410 The Americans at Home.
4411 The Clock Maker.
4412 The Season Ticket.
4413 The Saying of Samuel Slick, Esq.

HOWITT, MARY.

4414 Brothers and Sisters.
4415 Bertha.
4416 New Sketches.
4417 The Neighbors.
4418 The President's Daughters.
4419 " " "

HOOK, THEODORE.

4420 All in the Wrong.
4421 Cousin William.
4422 Cousin Geoffry.
4423 Fathers and Sons.
4424 Gurney Married.
4425 Maxwell.
4426 Merton.
4427 Passion and Principal.
4428 The Parson's Daughter.
4429 The Widow and the Marquis.

HUGO, VICTOR

4430 Les Miserables.
4431 " "
4432 Ninety-Three.
4433 "
4434 Notre Dame.
4435 The Man Who Laughs.
4436 " " " (2 vols.)
4437 Toilers of the Sea.

IRVING, WASHINGTON

4438 Chronicles of Wolferts Roost.
4439 Tales of a Traveller.
4440 The Alhambra.
4441 The Sketch Book.

JAMES, G. P. R.

4442 A Whim.
4443 Agincourt.
4444 Arrah Neil.
4445 "
4446 Attila.
4447 Beauchamp.
4448 Castleneau.
4449 Delaware.
4450 Forest Days.
4451 Gowrie.
4452 Henry of Guise.
4453 Henry Masterton.
4454 Leonora Dorcao.
4455 Margaret Ghram.
4456 Morley Ernstein.
4457 " "
4458 My Aunt Pontypool.
4459 One in a Thousand.
4460 Rose de Albert.

4461 Russel.
4462 The Woodman.
4463 The Gipsy.
4464 "
4465 The Gentleman of the Old School.
4466 The Forgery.
4467 The Convict.
4468 The Jacquerie.

JEPHSON, R. M.

4469 A Pink Wedding.
4470 Tom Bullkelly.
4471 The Roll of the Drum, (3 copies.)
4472 " " "
4473 " " "
4474 The Red Flag.
4475 The Girl He Left Behind Him.
4476 With the Colours.

KAVANAGH, JULIA

4477 Adele.
4478 Nathalie.
4479 Seven Years.

KINGSLEY, CHARLES.

4480 Hereward
4481 Hypatia.
4482 Two Years' Ago.
4483 Westward, Ho!
4484 " "
4485 Yeast.

KINGSLEY, HENRY.

4486 Austin Elliot.
4487 Geoffry Hamlyn.
4488 Hetty.

4489 Old Markaret.
4490 Silcote of Silcotes.
4491 The Hillyars and the Burtons.

KINGSTON, WILLIAM H. G.

4492 Charley Laurel.
4493 Ernest Braceridge.
4494 Little Ben Hadden.
4495 Mark Seaworth.
4496 Paul Gerrard.
4497 Peter the Ship Boy.
4498 Peter the Whaler.
4499 Ralph and Dick.
4500 Round the World.
4501 Salt Water.
4502 The Young Whaler
4503 The Fisher Boy.
4504 Virginia.
4505 Voyage of the Steadfast.

LAWRENCE, GEORGE A.

4506 Anteros.
4507 Brakespear.
4508 Guy Livingstone.
4509 " "
4510 Hagarene.
4511 Maurice Deering.
4512 Sans Merci.
4513 Sword and Gown.

LEVER, CHARLES

4514 A Days' Ride.
4515 A Rent in a Cloud.
4516 Adventures of Arthur O'Leary.
4517 Charles O'Malley.
4518 " "

4519 Cornelius O'Dowd.
4520 Confessions of Con. Cregan.
4521 Davenport Dunn.
4522 Harry Lorrequer.
4523 Jack Hinton.
4524 Kate O'Donoghue.
4525 Lord Kilgobbin.
4526 Lutterell of Arran.
4527 Maurice Tiernay
4528 One of Them.
4529 " "
4530 Roland Cashel
4531 Sir Brook Fossbrook.
4532 Sir Jasper Carew
4533 St. Patrick's Eve.
4534 The Dood Family Abroad.
4535 " " " (2 vols.)
4536 The Fortunes of Glencore.
4537 The Dalton's.
4538 That Boy of Norcott's.
4539 " " "
4540 The Knight of Gwynne.
4541 The O'Donoghue.
4542 " "
4543 The Bramleigh's of Bishops Folly, (2 copies.)
4544 " " "
4545 Tom Burke of 'Ours, (2 vols.)
4546 " "
4547 Tony Butler.

LE FANU, J. S.

4548 Checkmate.
4549 Guy Deverell.
4550 The Tenants of Malory.
4551 Uncle Silas.
4552 Wylders Hand.

LINTON, E. LYNN

4553 From Dreams to Waking.
4554 Lizzie Lorton of Greyrigg.
4555 Patricia Kemball.
4556 " "
4557 " "
4558 Sowing the Wind.

LOVER, SAMUEL

4559 Handy Andy.
4560 He Would be a Gentleman.
4561 Legends and Stories.
4562 " " "
4563 Rory O'Moore.
4564 Tom Crosbie.

LYALL, EDNA.

4565 Donovan.
4566 In the Golden Days.
4567 Knight Errant.
4568 We Two.
4569 Won by Waiting.

LYTTON, LORD

4570 A Strange Story. (3 copies)
4571 " "
4572 " "
4573 Alice.
4574 Devereux
4575 Ernest Maltravers.
4576 Eugene Aram.
4577 Godolphin. (2 copies)
4578 "
4579 Leila. (2 copies.
4580 "
4581 Lucretia.

4582 Kenelm Chillingly. (2 copies.)
4583 " "
4584 Pausanius.
4585 Paul Clifford.
4586 Pelham.
4587 Pilgrims of the Rhine.
4588 Rienzi. (2 vols.)
4589 "
4590 The Disowned
4591 The Last Days of Pompeii. (2 copies.)
4591 " " "
4593 The Last of the Barons.
4594 The Ring of Amais.
4595 The Caxtons. (4 vols.)
4595½ " "
4596 " "
4597 The Coming Race.
4598 What will he do with it. (2 vols.)
4599 " " "
4600 Zanoni. (2 copies.)
4601 "
4602 The Parisians. (2 vols.)
4603 " "

MARRYAT, FLORENCE

4604 Gerald Estcourt.
4605 Her Lord and Master.
4606 Love's Conflict. (2 vols.)
4607 " "
4608 Mad Dumaresq.
4609 My Own Child.
4610 No Intentions.
4611 Petronel.
4612 The Master Passion.
4613 The Poison of Asps.
4614 The Prey of the Gods.
4615 Veronique

4616 Woman against Woman.

MAXWELL, W. H.

4617 Adventures of Captain O'Sullivan.
4618 Flood and Field.
4619 Luck is Everything.
4620 The Bivouac.
4621 The Fortunes of Hector O'Hallaran.

MARRYAT, CAPTAIN

4622 Frank Mildmay. (2 copies.)
4623 " "
4624 Henry Masterton.
4625 Japhet in Search of a Father.
4626 Jacob Faithful.
4627 Mr. Midshipman Easy. (2 copies.)
4628 " " "
4629 Newton Forster. (2 copies.)
4630 " "
4631 Olla Podrica.
4632 Peter Simple.
4633 Percival Keene.
4634 Poor Jack.
4635 Rattlin the Reefer. (2 copies.)
4636 " "
4637 The Phantom Ship.
4638 The Dog Fiend.
4639 The Poacher. (2 copies.)
4640 " "
4641 The Pacha of Many Tales. (3 copies.)
4642 " " "
4643 " " "
4644 The Adventures of Monsieur Voilet.
4645 The King's Own. (2 copies.)
4646 " "
4647 Valerie. (2 copies.)
4648 "

MARTINEAU, HARRIET.

4649 Berkeley, the Banker, (2 copies).
4650 " " "
4651 Glen of Echoes.
4652 Hill and Valley.
4653 Homes Abroad.
4654 Tales of the French Revolution.
4655 The Charmed Sea.
4656 The Hour and the Man.

MELVILLE, G. J. WHYTE.

4657 Cerise (2 copies).
4658 " "
4659 Digby Grand.
4660 Good for Nothing.
4661 Holmby House.
4662 Kate Coventry.
4663 Haterfelto.
4664 Rosine.
4665 The Interpreter.
4666 The White Rose.
4667 The Brook of Bridlemere (2 copies)
4668 " " "
4669 Tilbury Nego.
4670 Satanella.
4671 Sarchedon.

MULOCK, MISS.

4672 A Noble Life.
4673 A Life for a Life.
4674 Hannah (2 copies).
4675 " "
4676 John Halifax Gentleman.
4677 Mistress and Maid.
4678 My Mother and I.
4679 Nothing New.

4680 Olive.
4681 The Ogilvies.
4682 " "
4683 The Head of the Family.
4684 " " "
4685 Two Marriages.

MULBACH, LOUISE.

4686 Andrias Hofer.
4687 Eernthal; or, The Son's Revenge.
4688 Frederick the Great (2 copies).
4689 " " "
4690 Gœthe and Schiller.
4691 Henry the Eighth.
4692 Joseph Second and His Court.
4693 Marie Antoinette.
4694 Napoleon and His Court.
4695 Queen Hortense.
4696 The Empress Josephine.
4697 The Merchant of Berlin.
4698 The Daughter of an Empress.
4699 Two Life Paths.

NEALE, W. JOHNSON.

4700 Cavendish.
4701 The Flying Dutchman.
4702 The Pride of the Mess.
4703 The Port Admiral.

NO NAME SERIES.

4704 A Question of Identity.
4705 Aschenbrœdel.
4706 Gemini.
4707 Little Sister.
4708 Princess Amelie.
4709 Salvage.

4710 The Spider's Eye.
4711 The Transferred Ghost.
4712 Who Was She?

OLIPHANT, MRS.

4713 At His Gates.
4714 Brownlows.
4715 Days of My Life.
4716 For Love and Life.
4717 Hester.
4718 Heart and Cross.
4719 Innocent (2 copies).
4720 " "
4721 John X.
4722 Lillieleaf.
4723 Madonna Mary
4724 May.
4725 Magdalen Hepburn.
4726 Miss Marjoribanks.
4727 Squire Arden.
4728 The House on the Moor.
4729 The Athelings.
4730 The Weyard's Son.
4731 Winnie and I.

OUIDA.

4732 A Dog of Flanders.
4733 A Village Commune.
4734 Ariadne.
4735 Bebee.
4736 Beatrice Boville.
4737 Bimbi.
4738 Cecil Castlemaine's Gage.
4739 Chandos.
4740 Folle Farine.
4741 Friendship.
4742 Granville de Vigne.
4743 Idalia.

4744 In Maremma.
4745 Moths. (2 copies.)
4746 "
4747 Pascarel.
4748 Princess Napraxine.
4749 Puck.
4750 Signa.
4751 Strathmore.
4752 Tricotrin.
4753 Under Two Flags.
4754 Wanda. (2 vols.
4754½ "

PAYNE, JAMES

4755 A Perfect Treasure.
4756 Fallen Fortunes.
4757 Found Dead.
4758 Gwendoline's Harvest.
4759 Murphy's Master.
4759½ People, Places and Things.
4760 One of the Family.
4761 The Clyffards of Clyffe.
4762 Under One Roof.
4763 Walter's Word.

READE, CHARLES

4764 A Simpleton.
4765 A Terrible Temptation.
4766 A Perilous Secret.
4767 Christie Johnstone.
4768 Foul Play.
4769 Good Stories.
4770 Griffith Gaunt. (2 copies.)
4771 " "
4772 It is Never Too Late to Mend.
4773 Love Me Little Love Me Long.
4774 Peg Woffington.

4775 Put Yourself in His Place.
4776 The Cloister and the Hearth.
4777 The Wandering Heir.
4778 Very Hard Cash.

REID, CAPTAIN MAYNE

4779 Afloat in the Forest
4780 Christie's Faith.
4781 Lost Lenore. (2 copies.)
4782 " "
4783 Osceola, the Seminole.
4784 The White Gauntlet.
4785 The Cliff Climbers.
4786 The Half Blood.
4787 The Giraffe Hunters.
4788 The Mountain Marriage.
4789 The War Trail.
4790 The Quadroon.
4791 The Desert Home.
4792 The Young Yagers.
4793 The Rifle Rangers.
4794 The Young Foresters.
4795 The Fatal Cord.
4796 The White Chief.
4797 The Headless Horseman.
4798 The Scalp Hunters.
4799 The Hunter's Feast.

RIDDELL, MRS. J. H.

4800 A Life's Assize.
4801 Above Suspicion.
4802 George Geith.
4803 My First and My Last Love.
4804 The Ruling Passion.
4805 The Race for Wealth.
4806 Too Much Alone. (2 copies.)
4806½ " "

ROBINSON, F. W.

4807 A Woman's Ransom.
4808 Annie Judge Spinster.
4809 Milly's Hero.
4810 Mr. Stewart's Intentions.
4811 Stern Necessity.
4812 Wildflower.
4812½ "

SAND, GEORGE

4813 A Rolling Stone.
4814 Consuelo.
4815 Mlle. Merquem.
4816 Simon.
4817 The Last Aldini.
4818 The Miller of Angibault.
4819 The Countess of Rudolstadt.

SCOTT, SIR WALTER

4820 Waverly and Guy Mannering.
4821 Black Dwarf, a Legend of Montrose and the Monastery.
4822 Rob Roy and Ivanhoe.
4823 Old Mortality and the Heart of Midlothian.
4824 The Antiquary and the Bridge of Lammermoor.
4825 The Abbot and Kenilworth.
4826 The Pirate and the Fortunes of Nigel.
4826½ The Fortunes of Nigel.
4827 Peveril of the Peak and Quentin Durward.
4828 St. Ronan's Well and Redgauntlet.
4829 The Betrothed and the Talisman.
4830 Woodstock and the Fair Maid of Perth.
4831 Anne of Geierstein and Count Robert of Paris.
4832 The Surgeon's Daughter and the Tales of a Grandfather.
4833 A Legend of Montrose.
4834 Old Mortality.
4835 Peveril of the Peak.

4836 Redgauntlet.
4837 The Antiquary.
4838 Tales of my Landlord.
4839 Waverly.

SMART, HAWLEY

4840 At Fault
4841 Belles and Ringers.
4842 Breezie Langton.
4843 False Cards.

STEPHENS, MRS. ANN S.

4844 Malaeska.
4845 Monowano.
4846 Sybil Chase.

STOWE, HARRIET BEECHER.

4847 Betty's Bright Idea.
4848 Oldtown Folks.
4849 Pearl of Orr's Island.
4850 The Ghost in the Mill.
4851 Uncle Tom's Cabin.
4852 Uncle Sam's Emancipation.
4853 We and our Neighbours.

SUE, EUGENE

4854 Arthur.
4855 Mysteries of Paris.
4856 The Wandering Jew.

TAYLOR, COLONEL MEDOWS

4857 A Noble Queen
4858 Confessions of a Thug.
4859 Ralph Darnell. (2 copies.)
4860 Tara.

THACKERAY, WILLIAM M.

4861 Barry Lyndon, Great Hogarty Diamond.
4862 Book of Snobs..
4863 Christmas Books, Book of Snobs and Ballads
4864 Henry Esmond, Catherine, Dennis Duval and Lovel the Widower.
4865 Henry Esmond. (3 copies.)
4866 " "
4867 " "
4868 Lovel, the Widower.
4869 Paris, Irish, and Eastern Sketches.
4870 Round About Papers. The four Ge
4871 The Newcombs.
4872 The History of Pendennis. (2 copies.)
4873 " " "
4874 The Adventures of Philip.
4875 The Virginians.
4876 Van Fair.

TOURGEE, ALBION W.

4877 A Fool's Errand.
4878 Bricks Without Straw.
4879 Button's Inn.
4880 Figs and Thistles.
4881 John Eax.

TROLLOPE, ANTHONY

4882 Can You Forgive Her.
4883 Castle Richmond.
4884 Doctor Thorne.
4885 Framley Parsonage.
4886 Harry Heathcote.
4887 He Knew He Was Right.
4888 Lady Anna.
4889 Lotto Schmidt.
4890 Mary Gresley.

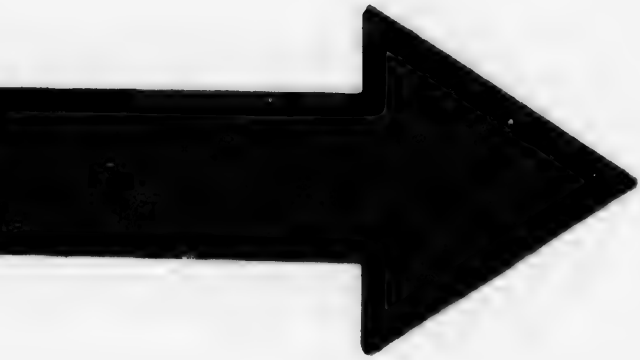

MICROCOPY RESOLUTION TEST CHART

ANSI and ISO TEST CHART No 2

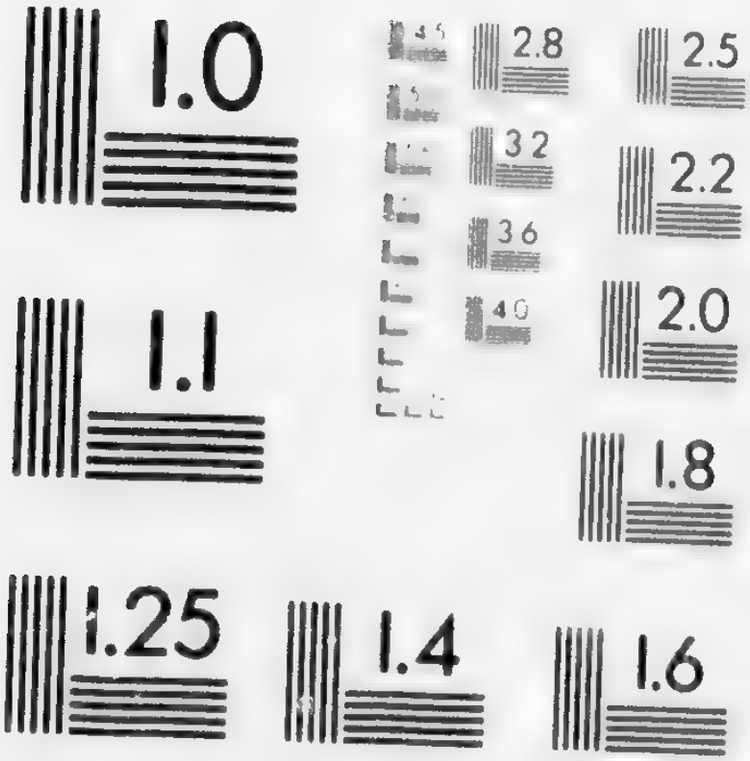

APPLIED IMAGE Inc

4891 Miss Mackenzie. (2 copies.)
4892 " "
4893 Orley Farm.
4894 Phineas Finn.
4895 Phineas Redux.
4896 Rachel Ray.
4897 Ralph The Heir.
4898 Sir Harry Hotspur.
4899 Struggles of Brown, Jones, and Robinson.
4900 Tales of Old Countries.
4901 The Vicar of Bullhampton.
4902 The Way We Live Now.
4903 The Warden, (2 copies).
4904 " "
4905 The Eustace Diamonds.
4906 The Small House at Allington.
4907 The Golden Lion. (2 copies.)
4908 " "
4909 The American Senator.
4910 The Claverings.
4911 The Helly's and The O'Helly's.
4912 The Gayworthy's.
4912½ The Belton Estate, (2 copies).
4913 The Bertram's.

TWAIN, MARK

4914 A Tramp Abroad.
4915 Mark Twain's Sketches.
4916 Mark Twain's Memoranda.
4917 Old Times on The Mississippi.
4918 Screamer's.
4919 The Prince And The Pauper.
4920 The Innocents Abroad.
4921 The New Pilgrim's Progress.

VERNE, JULES.

4922 A Floating City.
4923 Adventures In Africa.

4924 Around the World in Eighty Days.
4925 Dr. Ox's Experiment
4926 From the Earth to the Moon, (2 copies.)
4927 " " "
4928 Martin Paz.
4929 Round the Moon.
4930 The Wreck of the Chancellor.
4931 The Blockade Runners.
4932 The Cryptogram.
4933 The Fur Country, (2 vols.)
4934 " " "
4935 The Mysterious Island, (3 vols.)
4936 " " "
4937 " " "
4938 The Demon of Cawnpore.
4939 Tigers and Traitors.
4640 Twenty Thousand Leagues Under the Sea, (2 vols).
4941 " " " " "

WOOD, MRS. HENRY

4942 Danesbury House.
4943 East Lynne.
4943½ Lord Oakburn's Daughters.
4944 Orville College. (2 copies.)
4945 " "
4946 Oswald Gray.
4947 The Mystery.
4948 The Runaway Match.
4949 The Channings.

YATES, EDMUND

4950 A Waiting Race.
4951 Broken to Harness.
4952 Running the Gauntlet.
4953 Two by Tricks.

NOVELS BY MISCELLANEOUS AUTHORS.

6000 A Blue Stocking.....Mrs. Edwards
6001 Adrift with a Vengeance.....A. Cornwallis
6002 Advocate, The.....
6003 Adam Brown.....
6004 Adam Blair.....Matthew Wald
6005 Adam Graeme of Moss Gray.....
6006 Agnes,.....M. O. W. O.
6008 Albert Lunel.....
6009 Alchemy, Times of.....Z. Tophelius
6010 Alec. Forbes of How Glen.....Geo. MacDonald
6011 American Baron.....Jas de Mille
6012 A Man o' War's Bell, a tale of the sea.....C. R. Low
6013 Annals of a Quiet Neighborhood.....G. MacDonald
6014 Annals of the Parish.....Jno. Galt
6015 Annie Furness.....
6016 Antinon.....G. Taylor
6017 A Man o' War's Bell, an autobiography.....
6018 A Point of Honor.....Maple Knott
6019 Arabian Night's Entertainment.....
6020 Around a Spring.....G. Droz
6021 Artiste.....Miss M. Grant
6022 " ..... " "
6023 Arthur Conway.....Capt. E. H. Milman
6024 Archie Lovell.....Mrs. Annie Edwards
6025 Artemus Ward.....
6026 Arthur Bonnicastle.....L. B. Walford
6027 Arundel Motto.....Mary C. Hay
6028 A Struggle: A Story in Four Parts.....Barnel Philips
6029 Attractive Man.....
6030 Aunt Prue's Railway Journey.....Mrs. Gascorgne
6031 Author's Daughter.....Mary Howitt
6032 Avenger, The.....T. De Quincy
6033 A Very Simple Story and Wild Mike..Florence Montgomery

6034 A Week in a French Country House and Other Tales ..... Mrs. A. K. Sartous
6035 Awful Crammers ..... Titus D Buck
6036 Bachelor of Salamanca ..... M. Le Sage
6038 Baffled ..... Julia Goddard
6039 Bashful Irishman, The ..... Capt. Mourier
6040 Battle of Life .....
6041 ..... C. Sinclair
6042 " Cenci ..... T. D. Guerrazzi
6043 Beauclercs, Father and Son ..... C Clarke
6044 " " " (2 copies) ..... "
6045 Beatie Randolph ..... J. Hawthorn
6046 Below the Surface ..... G Mackenzie
6047 Ben Brace ..... Capt. Chamier
6048 " Hur: A Tale of the Christ ..... Lew. Wallace
6049 Birth and Education ..... M. Schwartz
6049½ Black Arrow, The ..... R. Louis Stevenson
6050 Blackwood, Stories from .....
6051 Blanche, the Huguenot ..... W M. Anderson
6052 Blossoming of an Aloe ..... Mrs C. Hoey
6053 Blount Tempest ..... J. C. M. Bellew
6054 Book for a Corner ..... Leigh Hunt
6054½ Borders, Tales of the ..... J. M. Wilson
6055 " " ..... "
6056 " " ..... "
6057 " " ..... "
6058 " " ..... "
6059 " " ..... "
6060 " " ..... "
6061 " " ..... "
6062 " " ..... "
6063 " " ..... "
6064 " " ..... "
6065 " " ..... "
6066 " " ..... "
6067 Bosom Friend ..... Mrs. Grey
6068 Bound to John Company .....
6069 " " (2 copies) .....
6070 " the Wheel ..... Jno. Saunders

6071 Bourbon Lilies
6072 Breach of Promise
6073 Bracebridge Hall ..... Geoffrey Crayon
6074 Brother's Bet, The ..... E. F. Carlem
6075 Buddlecombe and Back ..... F. C. Burnan
6078 But Yet a Woman ..... J. S. Hardy
6079 By the Trent ..... Mrs. Oldham
6080 Caleb Williams ..... Wm. Godwin
6081 Canadian Brothers ..... Major Richardson
6082 Can the Old Love ..... Z. B. Buddington
6083 Car of Carlyon ..... Hamilton Aidé
6084 Caste
6086 Cecilias ..... Ann Argyle
6087 Chas. Auchester ..... C. Bergey
6088 Charles of Thornhill ..... Chas. C. Clarke
6089 Children of the Abbey ..... Hilton
6090 Christina North ..... E. M. Archer
6091 Citizens of Prague ..... Mary Howitt
6092 Claude Melnotte ..... Allan Sinkerton
6093 Clytie ..... Joseph Hatton
6093½ Cometh Up as a Flower
6094 Compensation ..... A. M. H. Bieuster
6095 Confessions of a Pretty Woman ..... Miss Sardoe
6096 Conscript ..... E. Chatrain
6097 Conspiracy ..... Adam Badeau
6098 Cord and Creese
6099 Cottagers of Glenburnie ..... E. Hamilton
6100 Country Curate ..... J. G. Gleig
6101 Country Family, A
6102 Country Stories ..... Jane Austin
6103 Cradock Newell ..... R. D. Blackmore
6104 Crimson Stain, A ..... Annie Bradshaw
6105 Cripps, the Carrier
6106 Cruise of the Humming Bird ..... Mark Hutton
6107 Curate's Discipline ..... Mrs. Elliott
6108 Daisy Dimity
6109 Dangerous Guest
6109½ Darien; or, The Merchant Prince ..... Eliot Warburton

6110 Dead Lake.....P. Heyse
6112 Deep Waters.....A. H. Drury
6113 Deerings of Midbury.....V. W. Townsend
6113½ Destiny.....
6114 Devil's Chain.....E. Jenkins
6115 Dialect Tales.....Bonner Sherwood
6116 Diamond Cross.....W. B. Philips
6117 Diary of a Physician.....S. Warner
6118 " " (Living).....I. J. C.
6119 Dick Netherby.....L. [illegible]alford
6119½ Dissolving Views.....Mrs. Andrew Lang
6120 Dilemma, The.....
6121 Doctor Antonio.....
6121½ Don Quixote.....
6122 Duke of Monmouth.....Gerald Griffin
6123 Each for Himself, or the Two.....A. Forbes
6124 Eastern Fruit.....Petroleum V. Nasby
6125 Elsie's Married Life.....Mrs. Daniels
6126 Elsie Venner.....O. W. Holmes
6126½ Entanglements.....
6127 Emma.....Jane Austin
6128 Experience, Premiums paid to.....Ed. Garrett
6130 Fair Carew.....C. Mathews
6130½ Fair God, The.....Lew. Wallace
6131 Fair to See.....L. W. M. Lockhart
6132 Fair Device, A.....Chas. W. Balesteir
6133 Fallen Idol, A.....F. Antsey
6135 Families, The Two.....A. De Tonflanque
6136 Family Tree.....
6137 Far from the Madding Crowd.....Thos Hardy
6138 Fast Life on the Modern Highway.....Taylor
6139 Father Darcy.....
6140 Father and Sons.....Eugene Schurzler
6141 Father Eustace.....Mrs. Trollope
6142 Fernley Manor.....Mrs. M. Daniels
6143 Fighting the Flames.....R. M. Ballantyne
6145 Five Senses.....Gerald Griffin
6146 Florence McCarthy.....Lady Morgan

6147 Florence Templar, or My Aunt's Story .....
6148 For Rack of Gold .....C. Gibbon
6149 Forest House .....
6150 For Another's Sin .....Charlotte M. Braeme
6153 Friendship .....
6154 French Revolution, Tales from the first (2 copies.).....
.....Phoebe M Fielden
6157 Gabrielle, Andre .....S. B. Gold
6158 Galaska .....L. M. Bayne
6159 Gardenhurst .....Anna C. Steele
6160 Generalship, or how I managed my husband .....Geo. Roy
6161 Geoffry Monckton .....Mrs. S. Moodie
6162 Giant's Robe, The .....F. Anstey
6163 Gibbon .....J. C. Morrison
6164 Gilded Age .....S. L Coleman
6166 Glimpses through the Cannon Smoke .....A. Forbes
6167 Gold Worshippers .....
6168 Good Luck .....
6169 Good Society .....Mrs. Grey
6170 Great Greenfell Garden .....Captain Charnier
6171 Guenn .....Blanche Willis Howard
6172 Grumbler, The .....Miss E. Pickering
6173 Guild Court .....G. Macdonald
6174 Half Hours with Foreign Authors .....
6175 Happy Boy, The .....
6176 Hazlehurst, The Mystery .....Jessie Sale Lloyd
6177 He Cometh not She Said .....Annie Thomas
6178 Heir of Vallis .....W. Mathews
6179 Heretic .....
6181 Hidden Perils .....C. M. Hay
6182 Hilda and I .....
6183 Hirell .....Sno. Saunders
6184 His Sombre Rivals .....E. P. Roe
6185 Hollands .....V. G. Townsend
6186 Home Influence .....Grace Aquilar
6187 Hoosier Schoolmaster .....E. Eggleston
6188 Hopes and Fears .....
6189 Horrid Girl, A .....

6190 Hot Ploughshares ..... Pourges
6191 Hour will come ..... Von Hillerm
6192 Houses With Fronts Off ..... J. H. Friswell
6193 House of Seven Gables ..... N. Hawthorne
6194 How It All Came Round ..... T. T. Meade
6195 Humphrey Clinker ..... Tobias Smollet
6196 Hyperion and other Tales ..... H. W Longfellow
6197 Ike Partington and his Friend ..... B. P. Shillabeer
6198 Improvisatore ..... H. C. Anderson
6199 In His Name ..... E. F. Hall
6200 Inheritance, The ..... Miss Ferrier
6201 Inside, A Chronicle of Seccession ..... G. Harrington
6202 In the Cap of Fortune ..... Jos. Hatton
6203 Interesting Case, An ..... E. W Alderdice
6204 Into Unknown Seas ..... David Ker
6205 Invasion ..... Gerald Griffin
6206 Invasion of France ..... E. Chatrain
6207 Island Neighbors, The ..... A. B. Blackwell
6208 I've Been Thinking ..... A. S Roe
6209 James Gordon's Wife .....
6210 Janet Doncaster ..... Mrs. Fawcett
6211 Jaunts and Jollities ..... J. Jorrocks
6212 Jennie of the Princess ..... Helen Mathers
6214 Jilt, The .....
6215 Joachim V. Kamern ..... Miss Thompson
6216 John ..... E. Carlem
6217 John and I ..... Matilda B. Edwards
6218 Joshua Davidson .....
6219 John Inglesant ..... J. Hy. Shorthouse
6220 King and Country, For, a tale of 1812 ..... A. M. M.
6220½ King of the Golden River ..... Jno. Ruskin
6221 King of no Land ..... B. L Tarjeon
6222½ Kitty Kent's Troubles ..... Julia A. Eastman
6223 Ladies of Lovell Leigh, The .....
6224 Landolin ..... Adolphe Belat
6225 Last of the Mortimers, The ..... Anne B Irish
6226 Leaves from the Tree Iddraysal ..... M. Russell
6227 Leonard ..... Mrs. Maberly

6228 Legend of the Holy Stone ..... Mrs. Alexander Ross
6229 Life and its Realities ..... Lady Chatterton
6230 Life Here and There ..... N. P. Willis
6231 Lights and Shadows of Scottish Life ..... J. Willis
6232 Lillian's Penance ..... E. Jenkins
6233 Little Hodge .....
6234 Lizzie Lorton of Greyrigg ..... E. L. Linton
6235 Log of My Leisure Hours .....
6236 London's Heart ..... B. L. Farjeon
6237 Long Slippers and Other Tales .....
6238 Lords and Ladies .....
6239 Lord Bantam ..... E. Jenkins
6240 Lost Manuscript .....
6242 Lottie of the Mill ..... W. Heemburg
6244 Love Against the World ..... W S. Hayward
6245 Love That Kills ..... W. G. Willis
6245½ Macon Moore, The Southern Detective ..... J. R Taylor
6246 Madame Pompadour's Garter ..... G. De St. Andre
6247 Mad World and its Inhabitants ..... Julius Chambers
6248 Maid of Athens .....
6249 Maid of Orleans .....
6250 Maid of Sker ..... R. D. Blackmore
6251 Major Jack Downing .....
6252 Mansfield Park .....
6252½ Man Trap, A ..... by Mrs. H. Skelton
6253 Mansie Wauch .....
6254 Mapleton .....
6255 Margins and Merchants ..... P. Church
6256 Marianella ..... M. Collins
6257 Margaret's Engagement ..... C. Bell
6258 Master of the Mine .....
6259 Martin Pole ..... R. Buchanan
6260 Master Humphries Clock ..... J. Saunders.
6260½ Massasoit's Daughter .....
6261 Mattie A Stray ..... A. J. H. Duganne
6262 Maud Percies Secret .....
6263 Maurice Elvington ..... A. Fleming
6264 Maxwell Drewitt ..... W. East
..... F. G. Trafford

6265 Melinda The Caloceer.....J. A. Sketchley
6266 Member for Paris.....Trois Etoiles
6267 Men of Character.....D. Jerrold
6268 Meta's Faith.....
6269 Mike Costigan.....
6270 Mills of Tuxbury, The.....V. G. Townsend
6271 Miss Rovell.....F. A Shaw
6272 Mokeana.....F. E. Burnand
6273 Monomaniac.....W. Gilbert
6274 Moors and the Fens.....F. G. Trafford
6275 Mosses from an Old Manse.....N. Hawthorne
6276 Mount Royal Tales.....
6277 Mother Molly.....by Frances M. Peard
6278 Mr. Philips Goneness.....Jas. M. Bailey
6279 Mrs. Sprout's Opinions.....R. Whitering
6280 Mr. Wyman's Ward.....Holme Lee
6280½ Mistress and Maid.....
6281 Mrs. Brown at Brighton.....A. Sketchley
6282 " at the Crystal Palace..... ... "
6283 " at Margate..... "
6284 " on the Grand Tour .... "
6285 " at the Skating Rink..... "
6286 " at the Co-operative Store..... "
6287 " in the Highlands..... "
6288 My Cousin Nicholas, ...
6290 My Lady Ludlow.....Mrs. Gaskell
6291 My Uncle, the Curate.....
6292 My Wife and My Wife's Sister.....
6293 Nabob at Home.....
6294 Nat Gregory.....W. Seaton
6295 Ned Allen.....D. Hannay
6296 Nestleton Maynd.....J. Jackson Wray
6297 Never Again..... .....W. S. Mayo
6298 New Abelard, The.....Rd. Buchanan
6299 New Lease of Life, A.....Edmond About
6300 Nigel Bartram's Ideal.....Florence Wilford
6301 Nimport.....E. L. Bynner
6303 North and South.....

6303½ Norwood ..... Hy. Ward Beecher
Odds and Ends .....
6304 Vol. 1.—Remarkable Events, Adventures from Real Life
6305 " Twelve Inside and One Out, Mirth and Metre, Pictures of .....
6306 " Who's Your Friend, Lobster Salad, Three Links of a Chain .....
6307 " Mrs. Partington's Tea Party, Hood's Own, Polly Perkins .....
6308 " Our Holiday, Library of Anecdote, etc .....
6308½ " From an Old Drawer .....
6309 Off-Hand Sketches .....
6310 Old Kensington .....
6311 Old Lieutenant and His Son, The .....
6313 On the Heights ..... Auerbach
6314 One Fault ..... Francis Trollope
6315 One of the Family .....
6316 Opportunity .....
6317 Orange Lily ..... A. M. Crane
6319 Other People's Money ..... E. Gabonan
6320 Our Village Tales ..... Miss Metford
6321 Out of the Hurley Burley ..... Max Adler
6322 " " " ..... "
6323 " " " ..... "
6324 Palladin and Saracen ..... H. C. Hollway Calthrop
6325 Partisan Leader ..... E. W. Sydney
6326 Patty ..... K. S. Macquoid
6327 Paul Benedict ..... Dr Holland
6328 Peck's Fun ..... G. W. Peck
6329 Pearl .....
6330 Pen Own ..... Maple Knott
6331 Peep o' Day ..... Jno. Banin
6332 Perversion. (2 vols.) ..... E. Mackenzie
6333 Peregrene Pickle ..... F. Smollet
6334 Petty Carradine ..... C Cheesbro
6335 Petticoat Government ..... Mrs. Trollope
6336 Phemie Keller ..... F. G. Trafford
6337 Phebe .....

6338 Picnic Sketches.....J. C. Neal
6339 Pillar of Fire.....Rev. J. H. Ingraham
6340 Pillone.....
6341 Poet and Peer.....Hamilton Aide
6342 Potiphar Papers.....G W. Curtis
6342½ Praise and Principle.....
6343 Professor Conant.....H. L. S. Huntington
6344 Pride and Prejudice.....Jane Austen
6345 Prudence Palfrey.....T. Baldrich
6346 Professor, The.....Currer Bell
6346½ Provost, The.....Jno. Galt
6347 Queen of Bohemia, The.....Joseph Hatton
6348 Queen of Maries, The.....
6349 Question, A.....M. J. Safford
6350 Quite Alone.....G. A Sala
6352 Ranthorpe.....J. H. Lewis
6353 Rasselas.....Dr. Johnson
6354 Raymond's Heroine.....
6356 Reginald Archer.....O. M. Seemully
6357 Reginald Dalton.....
6358 Reminiscences of a Retired Physician.....T. Miller
6360 Right and Left.....Mrs. C. J. Newby
6361 " " ..... " "
6362 Righted at Last.....
6363 Right Way, The.....
6364 Rita.....Hamilton Aidé
6365 Riverston. (3 vols.).....G. M. Craik
6365½ Robert Elsmere.....Mrs. H. Ward
6366 Royal Favourite.....
6367 Robinson Crusoe.....Danl. Defoe
6367½ " " ..... "
6368 Roderick Randon.....Smollett
6369 Romantic Belinda.....Mrs. L. C. Tuthell
6369½ Robin Grey.....Chas. Gibbon
6370 Romances of the Middle Ages....G. W. Cox and E. Holmes
6371 Roua Pass. (3 vols.).....E. Mackenzie
6372 Royalist and Republican. (3 vols.).....
6373½ Sacristan's Household.....Prince Lubomerski

6374 Safer Hadge.....
6375 Sarah DeBerenger.....Jean Ingelow
6376 Saxons, Tales of the.....E. Taylor
6377 Scarlet Letter.....N. Hawthorne
6378 Scottish Peasantry, Tales of the.....Rev. H. Duncan
6379 Scouring of the White Horse.....Tom Hughes
6380 Scottish Chiefs.....Jane Porter
6381 Shirley.....Currer Bell
6382 .....
6383 Sense and Sensibility.....
6384 Shakespeare, Tales from.....
6385 Shira.....
6386 Sharing Her Crime.....A. Fleming
6387 Silent Partner.....E. S. Phelps
6387½ Silverado Squatters, The.....Robt. Louis Stevenson
6388 Simon Seek.....Maple Knott
6389 Singleton Fontenoy.....Jas. Hannay
6390 Sintram and his Companions.....De la Motte
6391 Sir Launcelot Greaves.....Tobias Smollet
6392 Six in All.....O. G. Townsend
6392½ Six Years Ago.....
6393 Sliding Scale of Life.....Jas. McLevy
6394 Smoke, A Russian Novel.....Turgènieff
6395 Smuggler, The.....Jno. Banim
6396 Spicy.....M. J. Lamb
6396½ Squires Legacy, The.....Mary Cecil Hay
6397 Stable Secrets.....Jno. Mills
6398 Stage Struck.....Blanche
6399 Starling, The.....Norman McLeod
6400 Story of a Sin.....H. Mathers
6401 Story of a Shower.....A. H. Drury
6402 Stories and Sketches.....
6402½ Stories of Waterloo.....
6403 Stuart of Dunleith.....Mrs. Norton
6404 Stranglers of Paris.....Adolphe Belot
6405 Subaltern, The.....
6406 Sun Maid, The.....Miss Grant
6407 Sweet and Twenty.....Mortimer Collins

6408 Swift and Sure, or the Career of Two Brothers ..... A. Elwes
6409 Swiss Family Robinson .....
6410 Sword of Damocles, The ..... Anna C. Green
6411 Sylvan Holts' Daughters ..... Holme Lee
6412 Tale of the Sea and Land ..... J. S. Warner
6413 Tale for the Pharisees .....
6414 Tales for all Readers ..... Nelson
6416 Tales and Sketches ..... Jas. Hogg
6417 Tales of the St. Lawrence .....
6418 Tangletown Letters .....
6419 Ten Thousand a Year ..... S Warren
6420 Thaddeus of Warsaw ..... Jane Porter
6422 Theo. Leigh .....
6423 The Advent of Haggi Baba of Warsaw ..... Capt. Mouvrier
6424 The Cruellest Wrong of All .....
6426 The Fate of Madame La Tour ..... Mrs. Paddock
6427 The Great Highway ..... S. W. Fulham
6428 The San Rosain Ranche ..... Maud Howe
6429 The Tretons .....
6430 Thirteen Good Stories .....
6431 Three Chances .....
6432 Throne of David ..... Rev. J. H. Ingram
6434 Time, the Avenger .....
6435 " " .....
6436 Tom Pippin's Wedding .....
6437 Tom. Brown at Oxford ..... Tom. Hughes
6438 Tommy Upmore ..... R. D. Blackmore
6439 Tom. Cringles' Log .....
6440 Transformation ..... N. Hawthorne
6441 Tom. Jones, a Foundling ..... Hy. Fielding
6442 Tricks of The Greeks Unveiled .....
6443 Tried and Tempted, The .....
6446 Two Russian Idylls .....
6447 Uncle Ezekiel and other tales .....
6448 Ursulas' Love Story .....
6449 Vagabond Heroine ..... Mrs. Edwards
6450 Valentine Vox ..... H. Lockton
6451 Valerie Aylmer ..... Christian Reed

6452 Venus, The Tinted .....
6453 Veronica .....
6454 Vicar of Wakefield ..... O. Goldsmith
6455 Vicar's Daughter ..... G. McDonald
6456 Vic .....
6457 Vice Versa ..... F. Antsey
6458 Violet .....
6459 Vivia ..... Florence Wilford
6460 " ..... " "
6461 Wathams ..... G. R. Gleig
6462 Ward, The ..... Mrs. Trollope
6463 Waterloo, Story of the Battle ..... Rev G. R. Gleig
6464 Wasted Life, Passages from the History of a ....
..... By a Middle Aged Man
6465 Waterdale Neighbors .....
6466 Waterloo, Story of the Hundred Days ..... N. E Chatrain
6467 Waters, By Still .....
6468 Wayside Cross ..... Capt. E. Milman
6469 Week, A, in a French Country House ..... A. K. Sartoris
6470 What Answer ..... A. E. Dickinson
6471 Wheat and Tares .....
6472 Whimsical Wooing ..... C. Bell
6473 Which is the Heroine .....
6474 Which is the Winner .....
6474½ " " " .....
6475 White Boy ..... Mrs. S. C. Hall
6476 White Wife, etc., The ..... Cuthbert Bede
6477 Wide, Wide World ..... E. Wetherall
6478 Widow Barnaby ..... F. Trollope
6479 Widow Bidott, The Papers ..... F. M. Whitcher
6481 Wife of a Vain Man ..... M. S. Schwartz
6482 Wilfred Cumbermere ..... G. McDonald
6483 " " ..... " "
6484 Willis the Pilot ..... Josh Bellange
6485 Wit and Humor ..... J. F. Smith
6485½ Woman and her Master .....
6486 Women's Wrongs ..... Gail Hamilton
6487 Woman of Business ..... M. Savage

6488 Woman's Error, A ..... Bertha M. Clay
6489 Won on a Canter..... ..... Old Calabar
6490 Woman's Vengeance, A ..... M. A. Holmes
6491 Won..... ..... B. Buxton
6491½ Won, not Wooed..... M. J. Safford
6492 Worst Boy in Town..... Jno. Haverton
6493 Wreck of the Grosvenor .....
6494 Ye Outside Fools..... T. Titmarsh
6495 Year 13..... Fritz Reuter
6496 Young Commander, The..... Capt. Armstrong
9497 Young Husband, The..... Mrs. Grey
6499 Zenobia, Queen of Palmyria..... Rev. W. Ware

FRENCH WORKS.

7500 A Mes Enfants ..... N. Legendre
7501 Alaf le Chevrier ..... Alfred D'Aveline
7502 Albani .....
7503 Aventures D'Un Alsacien ..... A. De Damothe
7504 Cap aux Ours ..... " "
7505 Capitaine aux Mains Rouges ..... Raoul De Navery
7507 Charles XII .....
7508 Conscience ..... Raoul De Navery
7509 De Sauvagine ..... A. Dumas
7510 Don Giovanni ..... "
7511 Edmond Scènes de la Vie Populaire à Rome .... A. Bresciaua
7512 En Amérique et en Europe ..... Xavier Marmier
7513 Evenor et Leugippe ..... George Sand
8514 Foi Jurée ..... Raoul De Navery
7515 Histoire de Perse ..... Laure Bernard
7516 Histoire du Canada ..... F. X. Garneau
7517 " " ..... " "
7518 " " ..... " "
7519 Histoire de Gil Blas ..... Lesage
7520 Histoire Populaire de la Prusse ..... A. De Lamothe
7521 Histoire de la Présidence .....
7522 Ingénue ..... A. Dumas
7523 Juif Ephraim ..... Raoul De Navery
7524 L'Aboyeuse ..... " "
7525 La Province de Québec et L'Emigration .....
7526 La Terre et la Lune .....
7527 La Jeunesse .....
7528 La Jangada ..... Jules Verne
7529 La Maison de Grace .....
7530 L'Esprit Trappeur .....
7531 Le Chaâteau de Wildenborg .....
7532 Le Juif de Vérone ..... A. Bresciani
7533 Le Zouave Pontifical ..... R. P. Brecian

7534 Les Vengeances, Poëme Canadien.....L. P. Le May
7535 Le Secret du Pole .....
7536 Lemneme de Madame.....
7537 Les 773 Millions .....Jules Verne
7538 Le Taureau des Vosges .....A. D. Lamothe
7539 Les Parias de Paris.....
7540 " " " .....
7541 L'Eau Jui Dort .....
7542 Les Coups D'Epée.....
7543 Lugrezia.....Charles Deslys
7544 Marpha.....
7545 Martyrs de la Sibérie.....
7546 Michel Strogoff.....Jules Verne
7547 Mystères de Marchecoul .....Alex D. Lamothe
7549 Pardon de Moine..... " "
7550 Parasol & Cie.....
7551 Pierre Mouton .....
7552 Quinge Ans de Bagne.....Louis Ulbach
7553 Raynoldo et Sélima.....
7555 Robert, Episode de l'année.....
7556 Séparée .....Tony Revillon
7557 Siècle de Louis XIV.....Voltaire
7558 Siècle de Louis XV..... "
7559 Soiréss de Constantinople.....Alex D Lamothe
7560 Théodicée.....
7561 Zingare.....Charles Deslys

REFERENCE.

8000	Calculator, The	W. Richardson	1	1860
8001	Canada Directory (3 copies)		1	1875
8002	Canada Directory (supplement to the above)		1	1875
8003	Catalogue of Books for Sale by Little & Brown		1	1852
8004	Catalogue of the Chinese collection	W. B. Landon	1	1843
8005	Census of Canada in 1870 and 1871		4	
8006	Chess Player, The			
8007	Civil Code of Lower Canada	Thos. McCord	1	1870
8008	Consolidated Statutes of Lower Canada		2	'59-61
8009	Cookery, Domestic	A Lady	1	1831
8009½	Cyclopædia, American (47 parts)			1864
8010	Cyclopædia of Applied Mechanics, Appleton's, A Dictionary of Mechanical Engineering		3	1880
8011	Cyclopædia of Biography, Containing a Series of Original Memoirs of the Most Distinguished Persons of All Ages	F. L. Hawkes, D. D.	1	1859
8012	Cyclopædia of the Industry of all Nations	C Knight	1	1851
8013	Cyclopædia or Universal Dictionary of Arts and Science	Abraham Ries	30	1819
8014	Plates to the Above Work		6	1820
8015	Cyclopædia of Useful Arts	C. Tomlinson	2	
8016	Debates, Dominion House of Commons (6 vols.)			1877-81
8017	Debates on Confederation of British North America Provinces		1	1865
8018	Debates, Senate		1	'80-81
8019	Dictionary, Commercial	McCulloch	1	1846
8020	Dictionary of dates relating to all Ages and Nations for Universal Reference	J. Haydn	1	1860
8021	Dictionary of Machines, Mechanics, Enginework and Engineering	Appleton	1	1857

8022	Dictionary, Mathematical	Huttons	2	1795
8023	Dictionary of Mechanical Science	Jamiesons	1	1827
8024	Dictionary of the English Language, Noah Webster		1	1859
8024½	Phrase and Fable	Rev. Dr. Brewer	1	
8025	Encyclopedia, Americana	F. Leiber	13	1884
8026	Encyclopedia, Brittanica		1	
8027	Encyclopedia of Music	J. W. Moor	1	1854
8028	Engineers and Contractors Books of Prices	Spows	1	1876
8029	Family Save All, The, A System of Secondary Cooking		1	1861
8030	French Grammar	De Fivas		
8031	Gazeteer of British North America	Lovell	1	1881
8032	Gazeteer, Imperial The, A General Dictionary of Geography	J. W. Black, Ph. D.	2	1856
8033	Gazeteer, Pronouncing, of the World	Lippincott's		
8034	" " " "	Oliver Boyd	1	1879
8035	Geography, The Library, Consisting of 100 Maps with Descriptive Letterpress	Collins, Sons & Co.	1	
8036	Great Industrial Exhibition of 1863 in connection with the Royal Dublin Society			
8037	Handbook of Criminal Law, Applicable Chiefly to Commercial Transactions	W. C. Sleigh	1	1858
8038	Hoyle, The American, or Gentleman's Handbook of Games		1	1879
8039	Journals of The Legislative Council of Quebec 1872-75-76		3	
8040	Journals of The Legislative Assembly of Quebec 1856-57, 1869-70-74-75-76		21	
8041	Journals of The House of Commons of Canada		1	1878
8042	Journals of The Senate		1	1878
8043	Landed Gentry of Great Britain and Ireland	Sir D. Burke	1	1862
8044	Law of Contract for Work and Service	D. Gibbons	1	1865
8045	Lovell's Intermediate Geography		2	1879
8046	Maps of North Western Canada	T. Devine	1	1857

8047	Modern Cookery and Housekeeping Book ..... F. Worme	1	1868
8048	Municipal and Road Act of Lower Canada.....	1	1855
8049	Municipal Code, Province of Quebec ..... E. Le De Bellefeuille	1	1882
8050	Peerage and Baronetage of the British Empire.... Sir B. Burke	1	1862
8051	Penny Cyclopædia.....		
8052	Plans of Rivers and Lakes between Lake Huron and the Ottawa River	1	
8052½	Royal Society of Canada, Reports of.....	7	
8053	Sessional Papers, Dominion Government	11	
8054	Shareholders' Guide..... Bradshaw	1	1857
8055	Statutes of Quebec 1854-55-56, 1878-81	8	
8056	Ten Thousand Wonderful Things	1	
8057	Topographical, Statistical and Historical Gazeteer of Scotland.....	2	1857
8058	Trade and Navigation of the Provinces of Canada (2 copies)	2	1857

—A LIST OF—

PAPERS AND MAGAZINES

PURCHASED BY THE INSTITUTE TO DATE.

DAILIES.

* 1. Montreal Gazette. 1868
* 1. " Herald. 1855
* 1. " Witness. 1882
* 1. " Star. 1862
* 1. " Minerve. 1857
* 1. " La Patrie.

WEEKLIES.

* 1. Dublin Warder. 1857
* 1. Scottish American. 1857
* 1. Glasgow Mail.
  1. Punch.
  1. Judy.
  1. English Mechanic.
* 1. Argosy, (Boys.)
* 1. Canadian Workman.
* 1. Puck.
  1. London Graphic.
  1. London Illustrated News.
* 1. London Pictorial World.
* 1. Frank Leslie.
* 1. Harper's Weekly.
  1. Scientific American.
  1. Scientific American Supplement.
* 1. New York Clipper.
* 1. Detroit Free Press.
* 1. Grip.
* 1. Railway Age
* 1. Dominion Illustrated.
* 1. Paris Illustre.

MONTHLIES.

1. London Journal.
1. Family Herald.
1. Harper's Monthly.
1. Chambers' Journal.
1. Argosy.
1. Leisure Hour.
1. Blackwood's Magazine.
1. Boys' Own Paper.
1. Century.
1. Century, Nineteenth.
1. Canadian Mechanic's Magazine.

NOTE.—Papers marked with an astrick are sold to the highest tender on the last week of March, June, September and December for the quarter ensuing.

LIFE MEMBERS.

WM. MCWOOD, ESQ.
F. P. CURRIE, ESQ.
JOHN TAYLOR, ESQ.
WM. CROSS, ESQ.
F. L. WANKLYN, ESQ.
ROBERT COWANS, ESQ.

OFFICERS.

PRESIDENT:

JOSEPH HICKSON, ESQ.

VICE-PRESIDENT:

HERBERT WALLIS, ESQ.

CHAIRMAN OF COMMITTEE:

JAMES ANTHONY, ESQ.

COMMITTEE:

A. Walton,
Wm. Newmarch,
Wm. Price,
J. P. Clarke,
J. Story,
H. Carmicheal,
T. Dalrymple,
Wm. Quinn,
D. Turnbull,
J. Pitt,
D. Thomas,
M. O'Brien.

SECRETARY-TREASURER:

ANDREW STARKE.

LIBRARIAN:

F. E. WYER

Rule
By-L
Scien
"
"
Histo
Biogr
Trave
Misce
Poetr
Maga
Novel
"
Frenc
Refere
Papers
Life M

INDEX.

Rules, Titles and Objects 1
By-Laws 6
Science, Section 1 11
" " 2 16
" " 3 22
History 24
Biography 31
Travels 37
Miscellaneous 45
Poetry 54
Magazines and Reviews 57
Novels, (selected) 59
" (miscellaneous) 90
French Works 104
Reference 106
Papers and Magazines 109
Life Members 110